

KEYNOTES

- 9.90 PAINT 4" WIDE FLOOR STRIPES COLOR P5 AT 12" OC, REF N1 FOR SIZE
- 10.44 PROVIDE TACTILE "EXIT" SIGN, REF N1

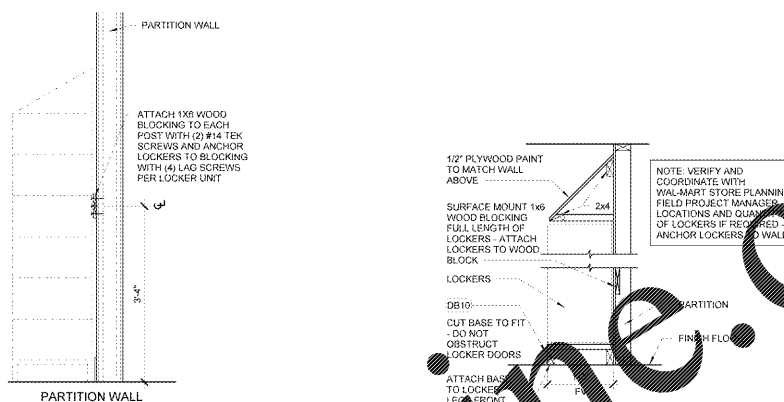

LOCKER ANCHORAGE 3/4" = 1'-0"
LOCKER BASE AND TOP 3/4" = 1'-0"

| | | | | |
|--|---|---|--|---|
| <p>161 HALLWAY, 162 HALLWAY, AND 179 STOCKROOM</p> <p>WALLS: PAINT WALLS P131 TO FULL HEIGHT IF OPEN TO STOCKROOM. PAINT PLYWOOD AND WOOD BASE P184 IF EXPOSING. DO NOT PAINT ANY WALL SURFACES THAT HAVE NOT BEEN PREVIOUSLY PAINTED.</p> <p>CEILING: OPEN TO STRUCTURE. CLEAN AND PAINT EXPOSED HVAC DUCT WORK AND PLENUMS TO MATCH PAINTED STRUCTURE UNLESS GALVANIZED OR STAINLESS STEEL.</p> <p>FLOOR: ICC: ETR. REF. A1.1 FOR ADDITIONAL SOW</p> | <p>172 TRAINING ROOM</p> <p>CEILING: LAYOUT: REMOVE CEILING TILE AND GRID, AIR GRILLES, DIFFUSERS, SECURITY GLOBES AND SPRINKLER HEADS, CLEAN LIGHT LENSES UNO, REPLACE ANY DAMAGED ITEMS.</p> <p>WALLS: MILLWORK: ALL COUNTERTOPS: NEW LAMINATE ON EXISTING SUBSTRATE WITH NEW SEALED HARDWOOD EDGE TRIM TO MATCH EXISTING. PAINT ALL COUNTER SUPPORTS AND ENSURE COUNTER SUPPORTS AT TRAINING MANAGER COUNTER 48" OC MAX.</p> <p>FLOOR: ICC: ETR. REF A1.1 FOR ADDITIONAL SOW</p> | <p>163 ALCOVE</p> <p>CEILING: LAYERS: REPLACE ALL ACOUSTICAL CEILING TILE IN CUSTOMER AREA. CLEAN CEILING GRID, AIR GRILLES/DIFFUSERS, SECURITY GLOBES AND SPRINKLER HEADS, CLEAN LIGHT LENSES UNO, REPLACE ANY DAMAGED ITEMS.</p> <p>WALLS: WALL FINISHES: PAINT ALL WALLS P131 "WHITE FLOUR" WITH P57 WAINSCOT AND BASE DS.</p> <p>FLOOR: ICC: ETR. REF A1.1 FOR ADDITIONAL SOW</p> | <p>143 STORE MANAGERS OFFICE, 163 UPS, 171 INVOICING, 173 PERSONNEL, 174 CBL</p> <p>WALLS: PAINT ALL WALLS P100 AND REPLACE DAMAGED BASE. ONLY AT PERSONNEL AND CBL. INSTALL NEW P51.</p> <p>CEILING: CLEAN CEILING TILES, GRID, AIR GRILLES/DIFFUSERS, SECURITY GLOBES, AND SPRINKLER HEADS. CLEAN LIGHT LENSES UNO, REPLACE ANY DAMAGED ITEMS.</p> <p>MILLWORK: PAINT ALL COUNTER SUPPORTS AND ENSURE COUNTER SUPPORTS AT CBL COUNTER IS 36" OC MAX. REF. 1-A9.</p> <p>FLOOR: ICC: ETR.</p> | <p>158 REAR JANITOR</p> <p>WALLS: INSTALL FEPT ON ALL WALLS TO 8'-0" AFF.</p> |
|--|---|---|--|---|

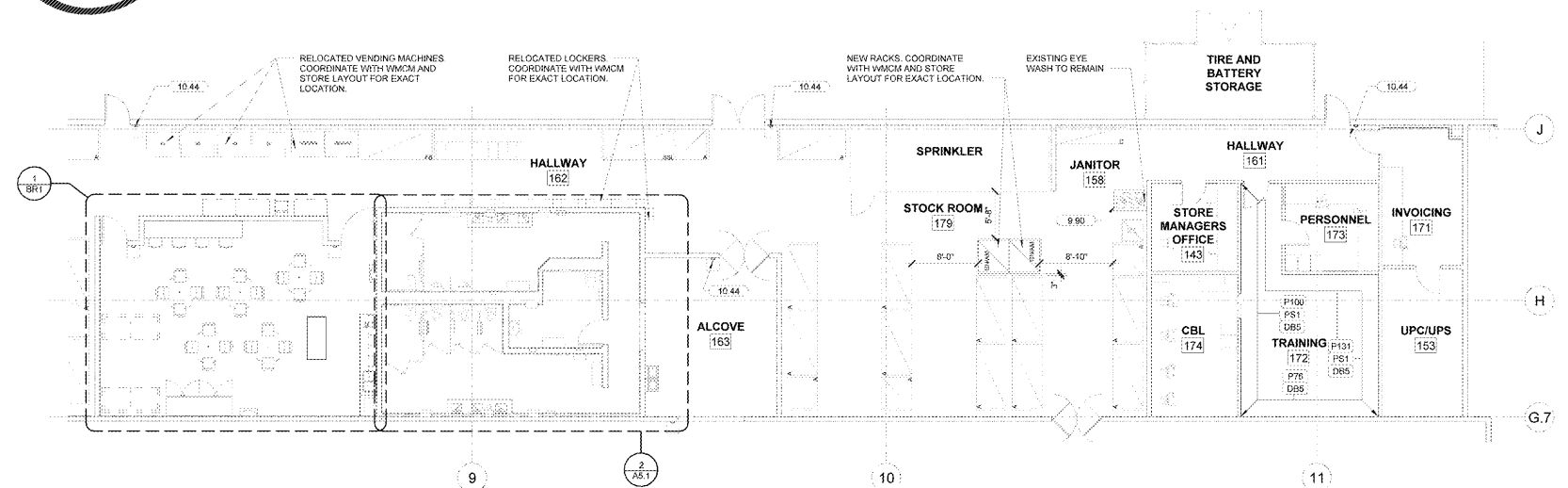

REAR OFFICE FLOOR PLAN 1/8" = 1'-0"

STIPULATION FOR THE CONTRACTOR:
 THE CONTRACTOR SHALL BE RESPONSIBLE FOR VERIFYING THE EXISTING CONDITIONS AND QUANTITIES SHOWN ON THESE PLANS AND FOR PROVIDING ALL NECESSARY MATERIALS AND LABOR TO COMPLETE THE WORK. ANY DISCREPANCIES BETWEEN THE AS-BUILT CONDITIONS AND THE INFORMATION SHOWN ON THESE PLANS SHALL BE THE RESPONSIBILITY OF THE CONTRACTOR. THE CONTRACTOR SHALL NOT BE HELD RESPONSIBLE FOR OMISSIONS OR INACCURACIES IN THE PLANS, SPECIFICATIONS, OR CONTRACT DOCUMENTS, UNLESS IT IS PROVEN THAT THE CONTRACTOR WAS MADE AWARE OF SUCH OMISSIONS OR INACCURACIES AND CHOSE TO IGNORE THEM.

Walmart GORDONSVILLE, VA
 884 CAMP CREEK PKWY., LOUISA, VA 23083
 STORE NO. - 4852-223
 143 SGR-OR
 17-027-28 | PHOTO: 2018 Remodel Proto

| ISSUE BLOCK | | |
|-------------|-------|----------|
| 1 | REV 3 | 04/26/18 |
| | | |
| | | |
| | | |

CHECKED BY: DF
 DRAWN BY: TP
 PROTO CYCLE: 02/26/18
 DOCUMENT DATE: 04/10/18

REAR OFFICE PLAN

SHEET: A5.4

Order Plans @

WWW.LDILINE.COM

©2018 LDILINE