

PARTNERS in Architecture, PLC

65 MARKET STREET
MOUNT CLEMENS, MI 48043
P 586.469.3000
F 586.469.3057

Statement of Intellectual Property

The ideas, concepts, drawings and thoughts conveyed herein are the intellectual property of PARTNERS in Architecture, PLC, 65 Market Street, Mount Clemens, MI 48043 (P 586.469.3000). This set of drawings, in whole or in part, may not be reproduced, without the written consent of PARTNERS in Architecture, PLC. This information is protected under U.S. Copyright Law, all rights reserved.

© Copyright 2016

CONSULTANT

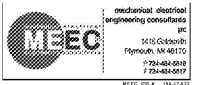

KEY PLAN

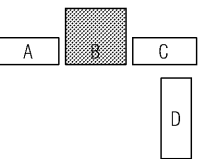

OWNER

Suwanee Grocery, LLC

8110 N. Saint Louis Avenue
Skokie, IL 60076

PROJECT NAME

Suwanee Grocery, LLC
Building-B Build-Out

3230 Caliber Street
Suwanee, GA 30024

PROJECT NO.

16-177

ISSUES / REVISIONS

Bidding - Construction 04/30/18

DRAWN BY

WEV

CHECKED BY

WEV

APPROVED BY

JFB

SHEET NAME

HVAC -
ROOF PLAN

SHEET NO.

M2-01

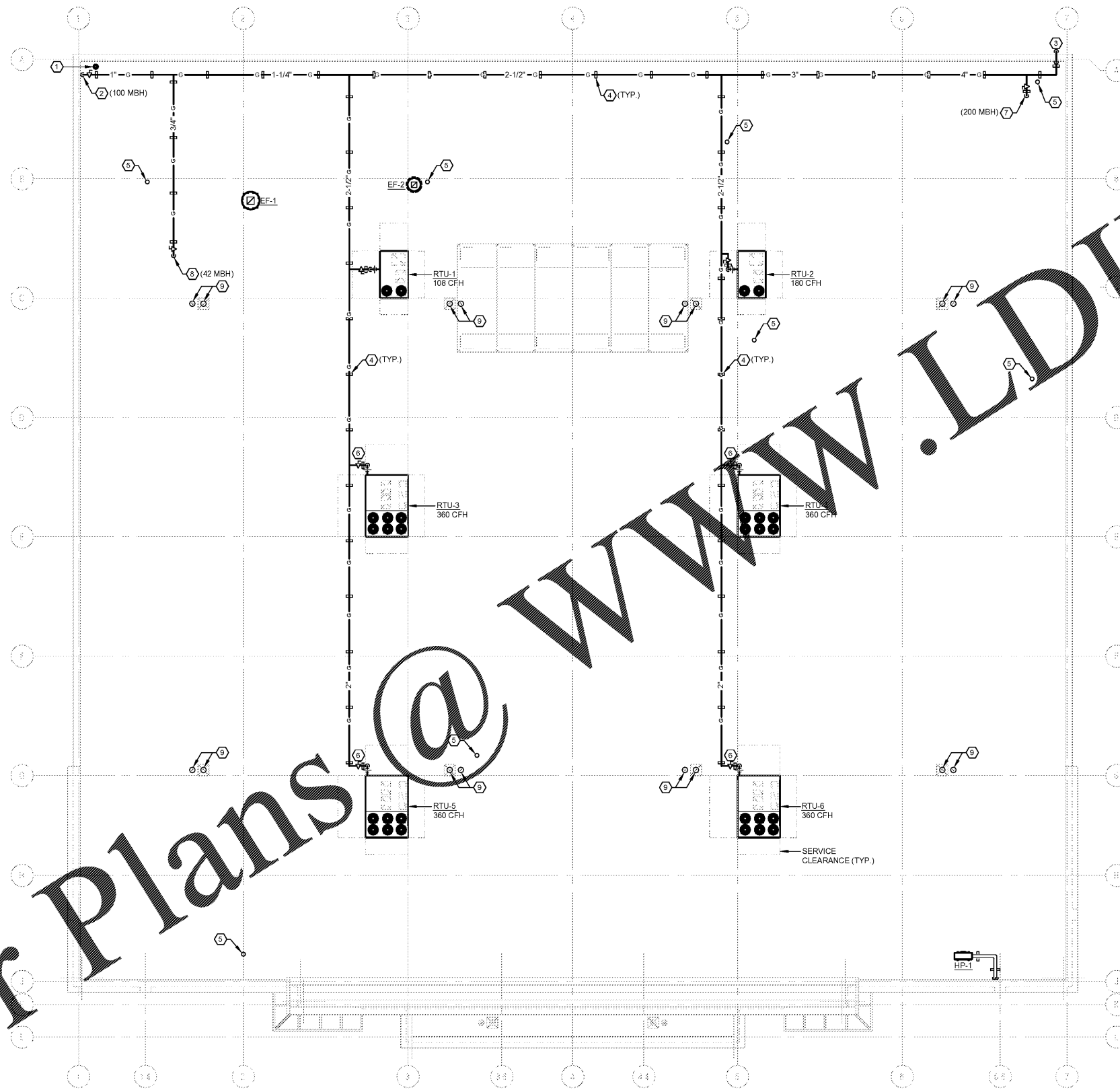

KEYED NOTES: (7)

1. DOMESTIC WATER HEATER CONCENTRIC PVC WATER HEATER FLUE AND COMBUSTION AIR.
2. 1" NATURAL GAS DOWN THROUGH ROOF TO GAS FIRED WATER HEATER. REFER TO DRAWING P2-01 FOR CONTINUATION.
3. 4" NATURAL GAS DOWN ALONG EXTERIOR WALL TO GAS METER. REFER TO DRAWING P2-02 FOR CONTINUATION.
4. NATURAL GAS PIPE SUPPORT. INCLUDE A MAXIMUM OF 10' SPACING AND AT EVERY CHANGE IN DIRECTION. REFER TO DETAIL ON DRAWING P3-01.
5. 3" SANITARY VENT THROUGH ROOF.
6. 2" NATURAL GAS CONNECTION TO ROOF TOP UNIT. REFER TO DETAIL ON DRAWING P3-01 FOR GAS CONNECTION DETAIL.
7. 1" NATURAL GAS DOWN THROUGH ROOF TO GAS FIRED UNIT HEATER. REFER TO DRAWING P2-01 FOR CONTINUATION.
8. 3/4" NATURAL GAS DOWN THROUGH ROOF TO TORTILLA OVEN. REFER TO DRAWING P2-01 FOR CONTINUATION.
9. EXISTING ROOF SUMP AND OVERFLOW ROOF SUMP TO REMAIN.

1 HVAC - Roof Plan
3/32" = 1'-0"

Order Plans @ WWW.LDILLING.COM