

11 FITTING ROOM COMMON AREA ELEVATION  
A-1.3 SCALE: 1/2" = 1'-0"

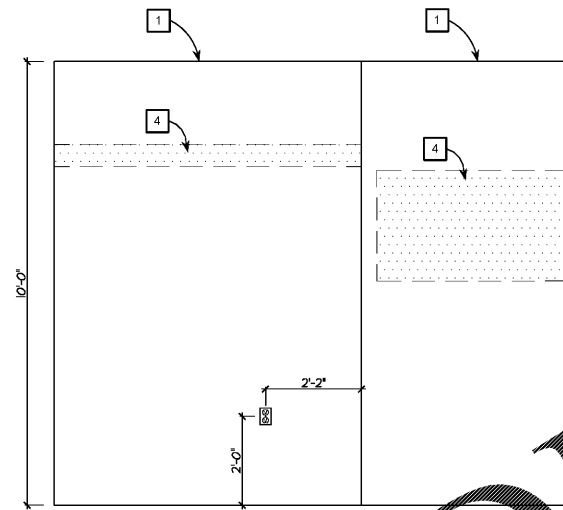

10 FITTING ROOM COMMON AREA ELEVATION  
A-1.3 SCALE: 1/2" = 1'-0"

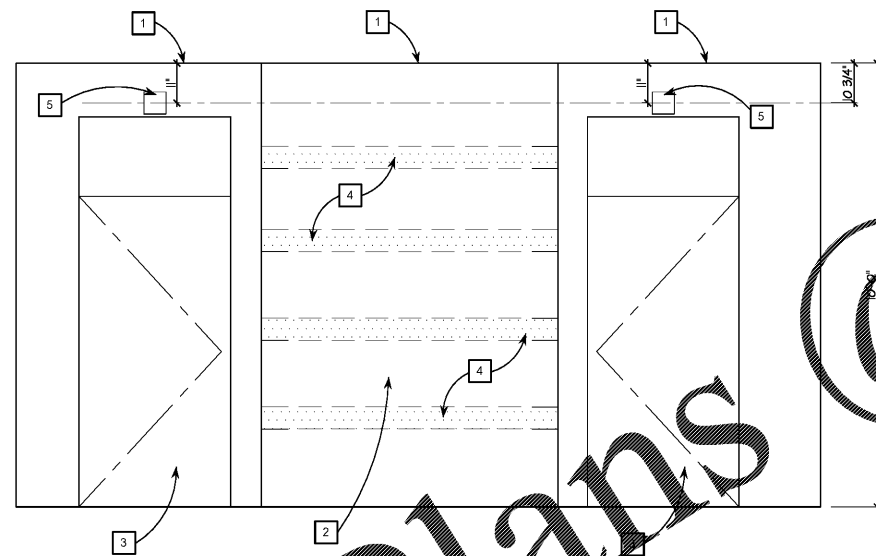

13 FITTING ROOM COMMON AREA ELEVATION  
A-1.3 SCALE: 1/2" = 1'-0"

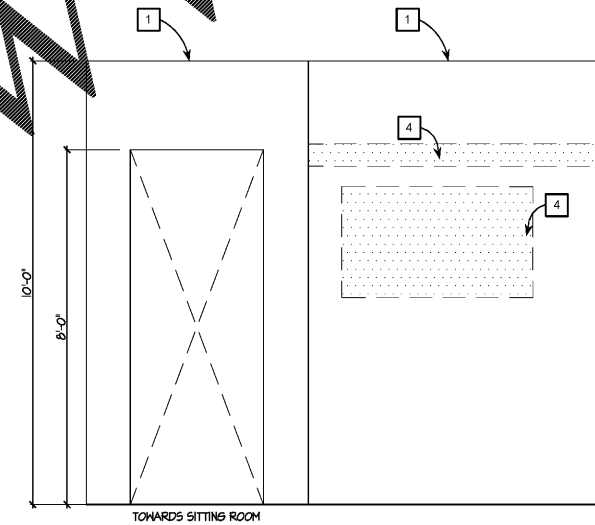

12 FITTING ROOM COMMON AREA ELEVATION  
A-1.3 SCALE: 1/2" = 1'-0"

Order Plans @

WWW.LDLine.com

**FITTING ROOM KEY NOTES:**

- 1 5/8" GYPSUM HALL BOARD SUSPENDED ON 1/8" HAT TRACK SECURED TO COLD ROLLED CHANNELS 48" ON CENTER (OR USE DRYHALL SUSPENSION SYSTEM OR EQUAL) SECURED FROM TOP CHORD OF BR JOISTS ABOVE FRAME DETAILS AS SHOWN OR AS REQUIRED, CLARIFY IN BID CLARIFICATIONS.
- 2 FITTING ROOM 3 WAY MIRROR, PROVIDED BY F.G. CENTERED ON WALL. VERIFY BLOCKING REQUIREMENTS WITH SHOP DRAWINGS
- 3 FITTING ROOM DOOR, JAMB, CASING, HARDWARE, PLINTH BLOCKS, TRANSOM ARE PROVIDED AND INSTALLED BY MILLWORK CONTRACTOR. ROUGH OPENING OF DOOR HAY 15 3/4" X 103-1/2" CONFIRM WITH REF. FR SHEET.
- 4 REFERENCE FIXTURE DRAWING MILLWORK PACKAGE FOR DIRECTION OF ALL AREAS REQUIRING IN HALL FRIT NAILER/ BLOCKING FOR WALL APPLIED MOLDINGS AND ACCESSORIES

- 5 LOCATION OF JUNCTION BOX FOR FITTING ROOM ASSISTANCE LAMP. CENTERED ABOVE DOOR FRAME. SEE ELECTRICAL DRAWINGS FOR INFORMATION ON WIRING AND CIRCUITING OF LIGHT.
- LIGHT TO BE MOUNTED VERTICALLY. THE INTENT OF THIS ELECTRICAL SIGNAL BOX IS TO BE PLACED VERTICALLY CENTERED ON THE DOOR OPENING AND EXACTLY BETWEEN THE BOTTOM OF THE CROWN AND THE TOP OF THE DOOR CASING.
- THE J BOX TO BE PLACED 10" CEILING FOR CEILING HEIGHTS AT 10'-0". THE J BOX IS ALWAYS SET BEFORE THE GYPSUM BOARD.
- COORDINATE BETWEEN THE GENERAL CONTRACTOR THE ELECTRICAL CONTRACTOR AND THE MILLWORK SHOP DRAWINGS FOR SPECIFIC INSTALLATION REQUIREMENTS.

**KEN NISCH, AIA**  
 248 Inkster  
 Suite 300  
 Southfield, MI 48034 USA  
 248 355 0890  
 248 355 0895 Fax

Copyright © 2014  
 KEN NISCH, AIA  
 All rights reserved

Certification:  
 KENNETH E. NISCH, AIA  
 No. 5090  
 EXPIRATION DATE: 06/30/2016

DATE SIGNED: 09/30/2016

Consultants:  
**RETAIL DESIGN CONSULTANT**

JGA inc  
 2333 Northwestern Hwy  
 Suite 300  
 Southfield, MI 48034 USA  
 248 355 0890  
 248 355 0895 Fax  
 www.jga.com

JGA Prj #: 1-218-082

Project Location:  
**Soft Surroundings**  
**BILTMORE VILLAGE, SPACE #160**  
 10 BROOK STREET  
 ASHEVILLE, TN 28803

DRAWINGS ISSUED FOR:  
 programming  
 schematic des.  
 design dev.  
 bidding  
 permit/LL review 04-06-18  
 construction  
 to landlord

REVISIONS:

Prj. no. 8-218-030  
 Drawn IN, GV  
 Checked KR, GV  
 Approved KN

Do not scale this print. Use figured dimensions only.

Drawing title:  
**FITTING ROOM ELEVATIONS**

Sheet no.  
**A-1.4**