

**4 NORTH FITTING ROOM CORRIDOR ELEVATION**  
F-2.1 SCALE: 1/4"=1'-0"

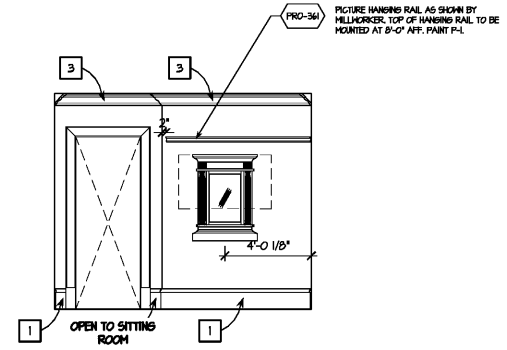

**3 EAST FITTING ROOM CORRIDOR ELEVATION**  
F-2.1 SCALE: 1/4"=1'-0"

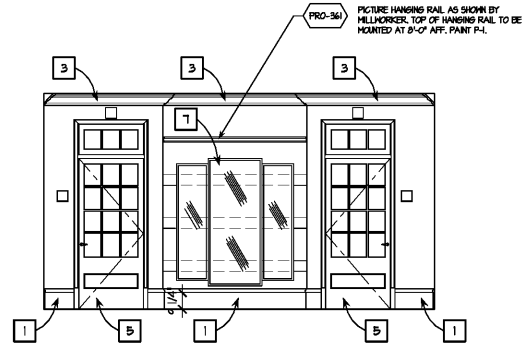

**2 SOUTH FITTING ROOM CORRIDOR ELEVATION**  
F-2.1 SCALE: 1/4"=1'-0"

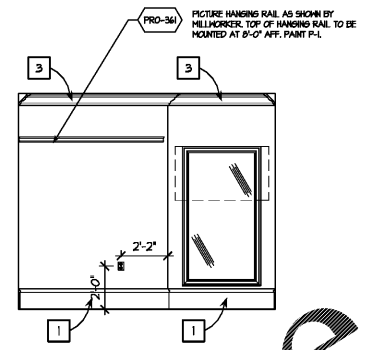

**1 WEST FITTING ROOM CORRIDOR ELEVATION**  
F-2.1 SCALE: 1/4"=1'-0"

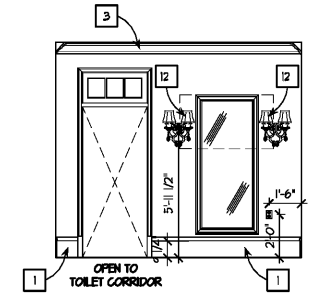

**8 NORTH SITTING ROOM ELEVATION**  
F-2.1 SCALE: 1/4"=1'-0"

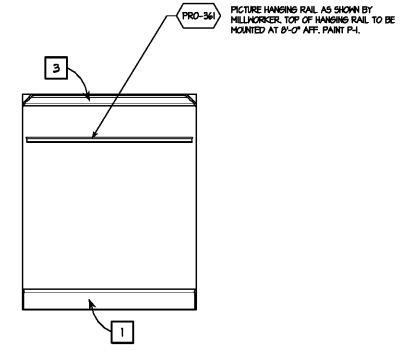

**7 EAST SITTING ROOM ELEVATION**  
F-2.1 SCALE: 1/4"=1'-0"

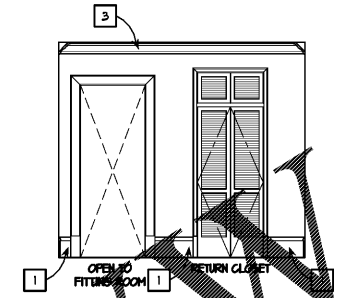

**6 SOUTH SITTING ROOM ELEVATION**  
F-2.1 SCALE: 1/4"=1'-0"

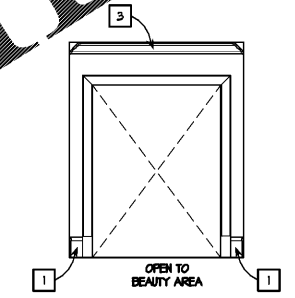

**5 WEST SITTING ROOM ELEVATION**  
F-2.1 SCALE: 1/4"=1'-0"

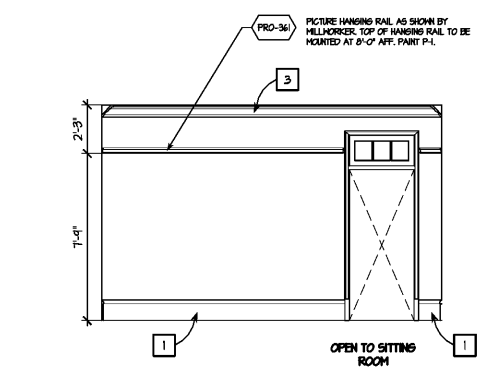

**10 SOUTH TOILET ROOM CORRIDOR ELEVATION**  
F-2.1 SCALE: 1/4"=1'-0"

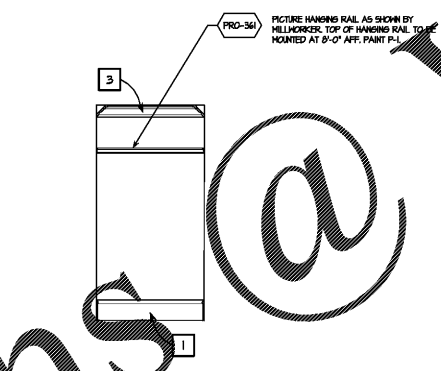

**9 WEST TOILET ROOM CORRIDOR ELEVATION**  
F-2.1 SCALE: 1/4"=1'-0"

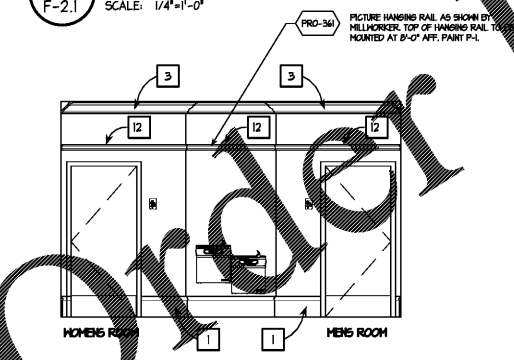

**12 NORTH TOILET ROOM CORRIDOR ELEVATION**  
F-2.1 SCALE: 1/4"=1'-0"

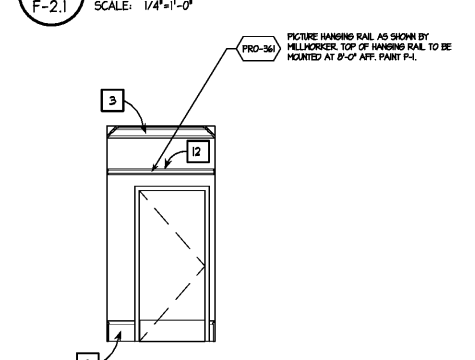

**11 EAST TOILET ROOM CORRIDOR ELEVATION**  
F-2.1 SCALE: 1/4"=1'-0"

**FIXTURE ELEVATION KEY NOTES:**

- 1 TWO POPLAR WOOD WALL BASE WITH DECORATIVE CAP MOLDING REFERENCE FIXTURE DIRECTION DRAWINGS DETAIL. BASE IS PROVIDED AND INSTALLED BY MILLHORK FIXTURE CONTRACTOR.
- 2 CROWN MOLDING DETAIL (W/ FRIEZE BD) ON SALES AREA AT CEILING LINE PROVIDED AND INSTALLED BY THE TENANTS FIXTURE CONTRACTOR.
- 3 CROWN MOLDING DETAIL (W/ FRIEZE BD) IN SERVICE CORRIDOR, TOILET ROOMS, AND FITTING ROOMS AT CEILING LINE PROVIDED AND INSTALLED BY TENANTS FIXTURE CONTRACTOR.
- 4 COSMETIC COUNTERTOPS WITH INTERNAL REQUIREMENTS FOR ELECTRICAL OUTLETS FOR VERTICAL DIVIDER LIGHTING, CORNICE LIGHTING AND AN OUTLET FOR A VIDEO MONITOR. CENTER CABINET HAS A SINK, WALL MOUNTED FAUCET. PRIOR TO WALL CONSTRUCTION MILLHORK CONTRACTOR SUPPLIES GENERAL CONTRACTOR WITH FLOOR TEMPLATES FOR CABINET PLACEMENT TO INSURE ANGLED WALL PROPER PLACEMENT AND PLUMBING OUTLETS; COORDINATE WITH ELECTRICAL AND PLUMBING SHEETS.
- 5 FITTING ROOM DOOR JAMB, CASING, HARDWARE, FLINTH BLOCKS, TRANSOM ARE PROVIDED AND INSTALLED BY MILLHORK CONTRACTOR. ROUGH OPENING OF DOOR WAY IS 34" X 103-1/2" CONFIRM WITH REF. FR SHEET.
- 6 FITTING ROOM LIGHTING SCENES. REFER TO LIGHTING SCHEDULE AND ELECTRICAL PLANS FOR LIGHT SPEC AND OTHER INFORMATION.
- 7 FITTING ROOM 3 WAY MIRROR. CENTERED ON WALL. VERIFY BLOCKING REQUIREMENTS WITH SHOP DRAWINGS.
- 8 DECORATIVE MILLHORK MIRROR WITH TRIM AND ADJACENT SHUTTERS OVER BACKRAP PROVIDED BY TENANTS FIXTURE CONTRACTOR (SLJ) AND INSTALLED BY MILLHORK INSTALLER.
- 9 2x2 TRY-2 BASE AT STOREFRONT. INSTALLED BY GENERAL CONTRACTOR. SEE DECOR PLAN FOR FINISH SPEC.
- 10 SURFACE APPLIED 4" H VINYL LETTERING WITH TENANT PHRASE: "MY TIME MY PLACE. MY SELE." ON BEAUTY AREA SOFFIT. SEE DECOR SPEC 0F-2 FOR VINYL COLOR.
- 11 8" NATURAL WOOD BASE
- 12 SITTING ROOM LIGHTING SCENES. REFER TO LIGHTING SCHEDULE AND ELECTRICAL PLANS FOR LIGHT SPEC AND OTHER INFORMATION.

**DRAPE SCHEDULE**

CODE	ITEM
DP-1	DRAPE: 156" L X 216" H, LEFT & RIGHT DRAW, (1) MOVEABLE PANEL TO TRANSVERSE CORNER. TRACK: CEILING MOUNT, LEFT & RIGHT DRAW, TRACK TO SPAN 5'-0" (CURVESPAN 18'-0"); CURVE TO BE 12" RADIUS, 90 DEGREE
DP-2	DRAPE: 156" L X 48" H, (1) STATIONARY PANEL TO COVER 48" TRACK TRACK: CEILING MOUNT, (1) 48" TRACK
DP-3	DRAPE: 132" L X 114" H, (1) MOVEABLE PANEL, LEFT & RIGHT DRAW TRACK: CEILING MOUNT, (1) 168" TRACK; LEFT & RIGHT DRAW

**FIXTURE SCHEDULE**

CODE	ITEM
FF-6-1	TALL ETAGERE
FF-7-1	SHORT ETAGERE
FF-33	HALF BALLET BAR
FF-11-2H	THO WAY
FF-11-4H	FOUR WAY
FF-25-2	CAMI BAR DRESSER
FF-31-4	COSMETIC TABLE
MJL-42-1	HALL MOUNTED JEWELRY FRAME
GH-10	CASHWRAP
GH-11-MOB	MOBILE CASHWRAP
BH-7	BACKRAP
R-FNL-2	ROTATING PANEL (SET)
B-6F	BEAUTY GRAPHIC FRAME
LFG	LARGE FORMAT GRAPHIC FRAME
MIR-3	FRAMED MIRROR
MIR-3-1	FRAMED MIRROR - STANDARD MOUNTED
MIR-4	3-WAY MIRROR
MIR-6	FITTING ROOM MIRROR
MIR-6-LD	FITTING ROOM MIRROR - LIGHT DIFFUSER
FRB-L	ADA FITTING ROOM BENCH LEFT
FR-RC-36	FITTING ROOM CLOSET DOORS
MCS-1	CORNER GUARDS
SH-F-CH	SIDENALK SIGN HOLDER
MIR-TR	COLUMN MIRROR TRIM PACKAGE
EE-1/2	CONSOLE TABLE
EE-3	BENCH

**FURNITURE BY OWNER**

CODE	ITEM
BO	JEWELRY TABLE
BO-2	WALL MOUNTED JEWELRY VAULT
BO-3	FITTING ROOM WATER TABLE
BO-4	DRINKING FOUNTAIN MIRROR
BO-5	BEAUTY TO-GO BAR CART
BO-6	BICYCLE RACK
BO-7	GENERAL STORE RACK
BO-8	ANNIESE BOOKSHELF
BO-9	BEAUTY GRAB & GO
BO-10	MODE DE VIE FARMHOUSE TABLE
BO-11	SANREMO TABLE
BO-12	SANTELENA UPHOLSTERED BENCH
BO-13	SORRENTO TABLE
BO-14	VENEZIA CABINET
BO-15	BARILE FITTING ROOM CHAIR

**KEN NISCH, AIA**

13110 Inkster Road  
Suite 200  
Southfield, MI 48034 USA  
248.355.0890  
248.355.0895 Fax

Copyright © 2014  
KEN NISCH, AIA  
All rights reserved.

Certification:  
KENNETH E. NISCH, AIA  
No. SC90  
EXPIRATION DATE: 06.30.2016

DATE SIGNED: 08.30.2016

Consultants:  
**RETAIL DESIGN CONSULTANT**

**JGA INC**  
28355 Northwestern Hwy  
Suite 300  
Southfield, MI 48034 USA  
248.355.0890  
248.355.0895 Fax  
www.jga.com

**JGA Prj #: 1-218-082**

Project Location:  
**Soft Surroundings**  
**BILTMORE VILLAGE, SPACE #160**  
10 BROOK STREET  
ASHEVILLE, TN 28803

DRAWINGS ISSUED FOR:

- programming
- schematic des.
- design dev.
- bidding
- permit/11 review 04-06-18
- construction

REVISIONS:

Prj. no. **8-218-030**  
Drawn IN, GV  
Checked KR, GV  
Approved KN

Do not scale this print. Use figured dimensions only.

Drawing title:  
**INTERIOR MILLHORK ELEVATIONS**

Sheet no.  
**F-3.2**