

2 SOUTH INTERIOR ELEVATION
F-2.1 SCALE: 1/4" = 1'-0"

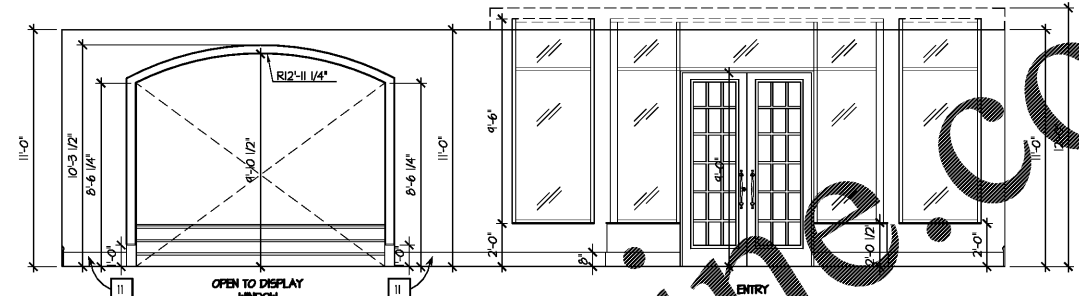

1 WEST INTERIOR ELEVATION
F-2.1 SCALE: 1/4" = 1'-0"

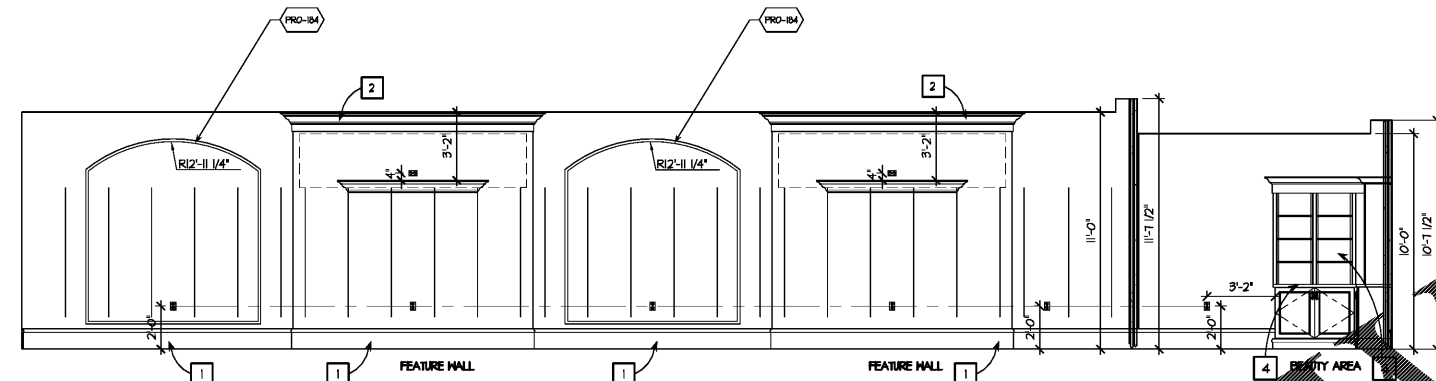

4 NORTH INTERIOR ELEVATION
F-2.1 SCALE: 1/4" = 1'-0"

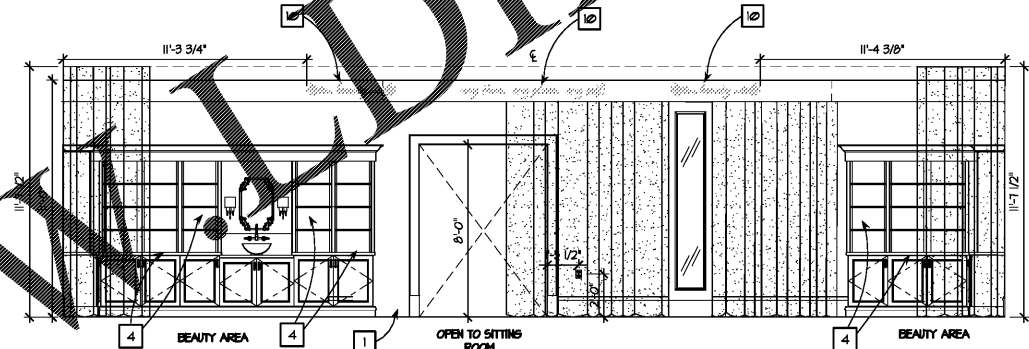

3 EAST INTERIOR ELEVATION
F-2.1 SCALE: 1/4" = 1'-0"

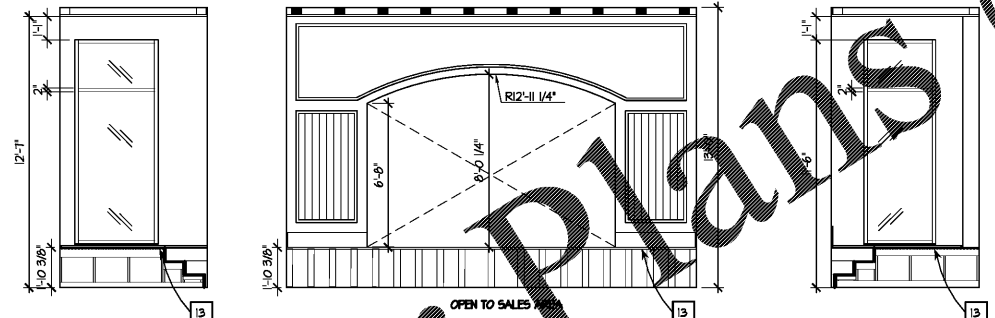

5 DISPLAY WINDOW INTERIOR ELEVATION
F-2.1 SCALE: 1/4" = 1'-0"

FIXTURE ELEVATION KEY NOTES:

- 1 TWO POPLAR WOOD WALL BASE WITH DECORATIVE CAP MOLDING REFERENCE FIXTURE DIRECTION DRAWINGS DETAIL. BASE IS PROVIDED AND INSTALLED BY MILLHORK FIXTURE CONTRACTOR.
- 2 CROWN MOLDING DETAIL (W/ FRIEZE BD) ON SALES AREA AT CEILING LINE PROVIDED AND INSTALLED BY THE TENANTS FIXTURE CONTRACTOR.
- 3 CROWN MOLDING DETAIL (W/O FRIEZE BD) IN SERVICE CORRIDOR, TOILET ROOMS, AND FITTING ROOMS AT CEILING LINE PROVIDED AND INSTALLED BY TENANTS FIXTURE CONTRACTOR.
- 4 COSMETIC COUNTERS WITH INTERNAL REQUIREMENTS FOR ELECTRICAL, OUTLETS FOR VERTICAL DIVIDER LIGHTING, CORNICE LIGHTING AND AN OUTLET FOR A VIDEO MONITOR. CENTER CABINET HAS A SINK, WALL MOUNTED FAUCET. PRIOR TO WALL CONSTRUCTION MILLHORK CONTRACTOR SUPPLIES GENERAL CONTRACTOR WITH FLOOR TEMPLATES FOR CABINET PLACEMENT TO INSURE ANGLED WALL PROPER PLACEMENT AND PLUMBING OUTLETS, COORDINATE WITH ELECTRICAL AND PLUMBING SHEETS.
- 5 FITTING ROOM DOOR, JAMB, CASING, HARDWARE, PLINTH BLOCKS, TRANSOM ARE PROVIDED AND INSTALLED BY MILLHORK CONTRACTOR. ROUGH OPENING OF DOOR WAY IS 34" X 103-1/2" CONFIRM WITH REF. FR SHEET.
- 6 FITTING ROOM LIGHTING SCANCES. REFER TO LIGHTING SCHEDULE AND ELECTRICAL PLANS FOR LIGHT SPEC AND OTHER INFORMATION.
- 7 FITTING ROOM 3 WAY MIRROR. CENTERED ON WALL. VERIFY BLOCKING REQUIREMENTS WITH SHOP DRAWINGS.
- 8 DECORATIVE MILLHORK MIRROR WITH TRIM AND ADJACENT SHUTTERS OVER CASHWRAP PROVIDED BY TENANTS FIXTURE CONTRACTOR (GLLW) AND INSTALLED BY MILLHORK INSTALLER.
- 9 8x8 TRY-2 BASE AT STOREFRONT. INSTALLED BY GENERAL CONTRACTOR. SEE DECOR PLAN FOR FINISH SPEC.
- 10 SURFACE APPLIED 4" H. VINYL LETTERING WITH TENANT PHRASE: "MY TIME MY PLACE, MY SELE." ON BEAUTY AREA SOFFIT. SEE DECOR SPEC GF-2 FOR VINYL COLOR.
- 11 8" NATURAL WOOD BASE
- 12 SITTING ROOM LIGHTING SCANCES. REFER TO LIGHTING SCHEDULE AND ELECTRICAL PLANS FOR LIGHT SPEC AND OTHER INFORMATION.
- 13 METAL STUD DISPLAY WINDOW PLATFORM SEE STOREFRONT SECTIONS FOR CONSTRUCTION DETAILS. SEE DECOR SHEETS FOR PLATFORM FINISH.

DRAPE SCHEDULE

CODE	ITEM
DP-1	DRAPE: 156" L X 216" H LEFT & RIGHT DRAW (1) MOVEABLE PANEL TO TRANSVERSE CORNER. TRACK: CEILING MOUNT; LEFT & RIGHT DRAW TRACK TO SPAN 5'-0" (CURVESPAN 18'-0"); CURVE TO BE 12" RADIUS, 90 DEGREE
DP-2	DRAPE: 156" L X 48" H (1) STATIONARY PANEL TO COVER 48" TRACK. TRACK: CEILING MOUNT; (1) 48" TRACK
DP-3	DRAPE: 132" L X 114" H (1) MOVEABLE PANEL; LEFT & RIGHT DRAW. TRACK: CEILING MOUNT; (1) 168" TRACK; LEFT & RIGHT DRAW

FURNITURE BY OWNER

CODE	ITEM
BO	JEWELRY TABLE
BO-2	WALL MOUNTED JEWELRY VAULT
BO-3	FITTING ROOM WATER TABLE
BO-4	DRINKING FOUNTAIN MIRROR
BO-5	BEAUTY TO-GO BAR CART
BO-6	BICYCLE RACK
BO-7	GENERAL STORE RACK
BO-8	ANNIESE BOOKSHELF
BO-9	BEAUTY GRAB & GO
BO-10	MODE DE VIE FARMHOUSE TABLE
BO-11	SANREMO TABLE
BO-12	SANTILENA UPHOLSTERED BENCH
BO-13	SORRENTO TABLE
BO-14	VENEZIA CABINET
BO-15	BARILE FITTING ROOM CHAIR

FIXTURE SCHEDULE

CODE	ITEM
FF-6-1	TALL ETAGERE
FF-1-1	SHORT ETAGERE
FF-3-3	HALF BALLET BAR
FF-11-2H	TWO WAY
FF-11-4H	FOUR WAY
FF-25-2	CAMI BAR DRESSER
FF-31-4	COSMETIC TABLE
WMJ-42-1	WALL MOUNTED JEWELRY FRAME
CH-10	CASHWRAP
CH-11-MOB	MOBILE CASHWRAP
BH-7	BACKWRAP
R-FNL-2	ROTATING PANEL (SET)
B-6F	BEAUTY GRAPHIC FRAME
LFS	LARGE FORMAT GRAPHIC FRAME
MIR-3	FRAMED MIRROR
MIR-3-1	FRAMED MIRROR - STANDARD MOUNTED
MIR-4	3-WAY MIRROR
MIR-6	FITTING ROOM MIRROR
MIR-8-LD	FITTING ROOM MIRROR - LIGHT DIFFUSER
FRB-L	ADA FITTING ROOM BENCH LEFT
FR-RC-36	FITTING ROOM CLOSET DOORS
MG-1	CORNER GUARDS
SH-F-CH	SIDEWALK SIGN HOLDER
MIR-TR	COLUMN MIRROR TRIM PACKAGE
EE-1/2	CONSOLE TABLE
EE-3	BENCH

KEN NISCH, AIA

1110 Inkwood
200
Southfield, MI 48034 USA
248 355 0890
248 355 0895 Fax

Copyright © 2014
KEN NISCH, AIA
All rights reserved

Certification:
KENNETH E. NISCH, AIA
No. 5090
EXPIRATION DATE: 06.30.2018

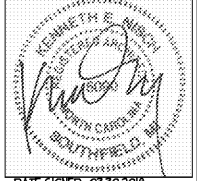

Consultants:
RETAIL DESIGN CONSULTANT

JGA INC
29355 Northwestern Hwy
Suite 300
Southfield, MI 48034 USA
248 355 0890
248 355 0895 Fax
www.jga.com

JGA Prj #: 1-218-082

Project Location:
Soft Surroundings
BILTMORE VILLAGE, SPACE #160
10 BROOK STREET
ASHEVILLE, TN 28803

DRAWINGS ISSUED FOR:
 programming
 schematic des.
 design dev.
 bidding
 permit/LL review 04-06-18
 construction

REVISIONS:

Prj. no. **8-218-030**
Drawn IN, GV
Checked KS, GV
Approved KN

Do not scale this print. Use figured dimensions only.

Drawing title:
INTERIOR MILLWORK ELEVATIONS

Sheet no.
F-3.1

Order Plans @ WWW.WEDDILLINE.COM