

three inches = one foot  
 one and one half inches = one foot  
 one inch = one foot  
 three quarters inch = one foot  
 one half inch = one foot  
 three eighths inch = one foot  
 one quarter inch = one foot  
 one eighth inch = one foot

GENERAL SHEET NOTES

A. COORDINATE WITH MECHANICAL CONTRACTOR FOR EXACT LOCATION OF ALL MECHANICAL EQUIPMENT.

SHEET KEYNOTES

1. DISCONNECT CIRCUIT FOR EXISTING EXHAUST FAN AT SAME LOCATION. EXTEND EXISTING CIRCUIT TO NEW EXHAUST FAN AND CONNECT COMPLETE.

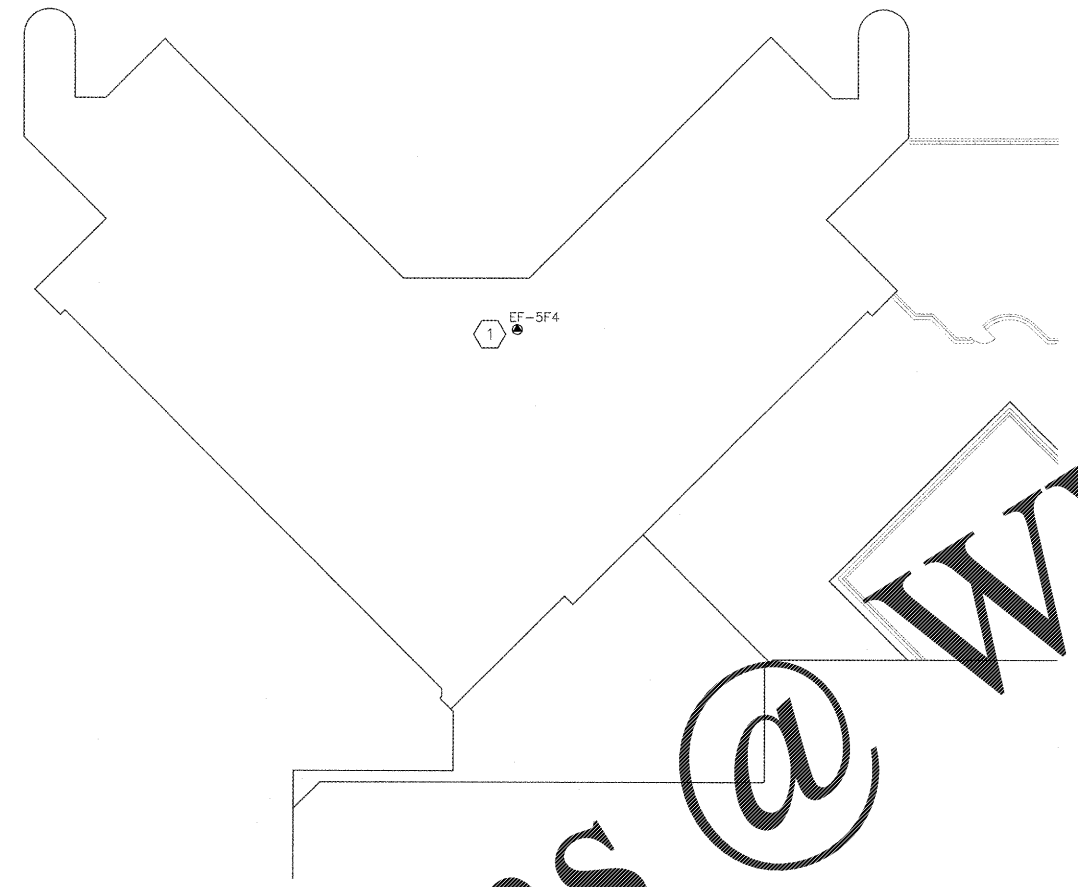

www.LDILine.com

Order Plans @

KEY PLAN

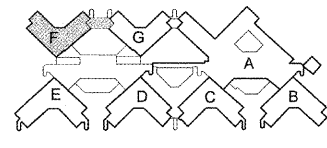

E1 WING 'F' MECHANICAL ROOF OVERALL PLAN  
SCALE: 1/16" = 1'-0"

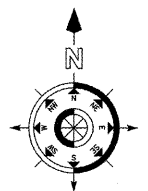
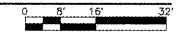

REVISION NO.	REVISION DESCRIPTION	BY	DATE

**Department of Veterans Affairs**  
 Charlie Norwood  
 VA Medical Center  
 1 Freedom Way  
 Augusta, Ga. 30904

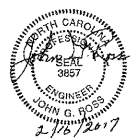

Architect/Engineer Address  
**Harrell, Saltrick & Hopper**  
 Design & Management Solutions for the Built Environment  
 806 TOWER POINT DRIVE  
 CHARLOTTE, NC 28207  
 WWW.HSPCL.COM  
 P. 704.814.1320 F. 704.528.0843  
 COPYRIGHT © 2012 HARRELL, SALTRICK & HOPPER, PC  
 HIGH PROJECT # 12015

Recommended Approvals:	
1. MEDICAL CENTER DIRECTOR	6. OPERATIONS SERVICE LINE MANAGER
2. ASSISTANT DIRECTOR	7. INFECTION CONTROL MANAGER
3. CHIEF OF STAFF	8. SAFETY MANAGER
4. ASSOC. DIRECTOR	9. GENERAL ENGINEER
5. SERVICE LINE MGRS.	10. COR

Drawing Title  
**WING 'F' AND WING 'G' ELECTRICAL ROOF OVERALL PLAN**  
 100% CONSTRUCTION DOCUMENTS  
 FULLY SPRINKLERED

Project Title  
**RENOVATE MENTAL HEALTH UNITS**  
 Drawn Building Number AutoCAD File Name DCJ  
 Checked Reviewed  
 Const. Contract No.

Date  
 February 10, 2017  
 Project Number  
 509-12-104  
 DRAWING No.  
**EP104**

