

GENERAL SHEET NOTES

- A. VOLTAGE DROP SHALL NOT EXCEED VA DESIGN MANUAL GUIDELINES; 3% MAXIMUM ON BRANCH CIRCUITS AND 2% MAXIMUM ON FEEDERS.
- B. CONFIRM RECEPTACLE LOCATIONS AND MOUNTING HEIGHTS WITH ARCHITECTURAL INTERIOR ELEVATION PRIOR TO ROUGH-IN.
- C. IN AREAS WITH HARD CEILINGS, ALL FUNCTION AND PULLS BOXES SHALL BE INSTALLED WITHIN 1' OF ACCESS PANELS.
- D. ALL RECEPTACLES IN PATIENT CARE GROUP AREAS AS WELL AS PUBLIC AREAS AND OPEN PATIENTS SHALL BE TAMPER-RESISTANT TYPE. DEVELOPER PROVIDE TAMPER PROOF ATTACHMENT SCREWS FOR ALL RECEPTACLE WALL PLATES.

SHEET NOTES

- 1. JUNCTION BOX ABOVE CEILING IN ACCESSIBLE CEILING SPACE FOR TOILET FLUSH SENSOR. COORDINATE WITH PLUMBING CONTRACTOR FOR ROUGH-IN REQUIREMENTS AND EXACT MOUNTING LOCATION. CIRCUIT TO E2FA-4.
- 2. RECEPTACLE FOR SINK FAUCET SENSOR MOUNTED BEHIND THE PROTECTIVE SHROUD UNDER THE SINK. COORDINATE WITH PLUMBING CONTRACTOR FOR EXACT LOCATION.
- 3. POWER FOR MOTOR OPERATED DOOR. SEE CONNECTION DETAIL ON CB/ES02.
- 4. (2) TWO KEY OPERATED SWITCHES PER BEDROOM. SWITCH NEAREST DOOR TO CONTROL EMERGENCY RECEPTACLE CIRCUIT AND OTHER SWITCH TO CONTROL NORMAL RECEPTACLE CIRCUIT AS INDICATED. CONTROL ALL RECEPTACLES IN THE BEDROOM/LIVING SPACES.
- 5. CONFIRM EACH TV OUTLET MOUNTING LOCATION AND HEIGHT WITH ARCHITECTURAL ELEVATIONS PRIOR TO ROUGH-IN.
- 6. ALL PANELS, TRANSFORMERS, RECEPTACLES, LIGHTS, SWITCHES, ETC. IN THIS ROOM ARE EXISTING TO REMAIN.
- 7. JUNCTION BOX FOR 120V EMERGENCY POWER CONNECTION TO COMBINATION FIRE/SMOKE DAMPER.
- 8. JUNCTION BOX ABOVE CEILING IN ACCESSIBLE CEILING SPACE FOR 120V VAV CONTROLS. COORDINATE LOCATION OF JUNCTION BOX WITH MECHANICAL PRIOR TO ROUGH-IN.
- 9. JUNCTION BOX ABOVE CEILING IN ACCESSIBLE CEILING SPACE FOR TOILET FLUSH SENSOR. COORDINATE WITH PLUMBING CONTRACTOR FOR ROUGH-IN REQUIREMENTS AND MOUNTING LOCATION. CIRCUIT TO E2FA-12.
- 10. JUNCTION BOX ABOVE CEILING IN ACCESSIBLE CEILING SPACE FOR TOILET FLUSH SENSOR. COORDINATE WITH PLUMBING CONTRACTOR FOR ROUGH-IN REQUIREMENTS AND EXACT MOUNTING LOCATION.
- 11. 120V CONNECTION FOR WALL MOUNTED HUMIDIFIER 110-WM11.

COORDINATION DRAWINGS

SEE COVER SHEET FOR COORDINATION NOTES.

SYMBOLS LEGEND

- EXISTING WALL, DOOR, WINDOW, MILLWORK, FIXTURE OR OTHER FIXTURE OR ASSEMBLY TO REMAIN.
- NEW WALL
- SMOKE TIGHT WALL
- 2-HOUR FIRE/ SMOKE RATED WALL
- 1 HOUR FIRE RATED WALL
- 1 HOUR SMOKE BARRIER WALL
- NO PIPING OR DUCTWORK SHALL BE ROUTED THROUGH ELECTRICAL AND/OR DATA ROOMS.
- EXISTING CONCRETE COLUMN

KEY PLAN

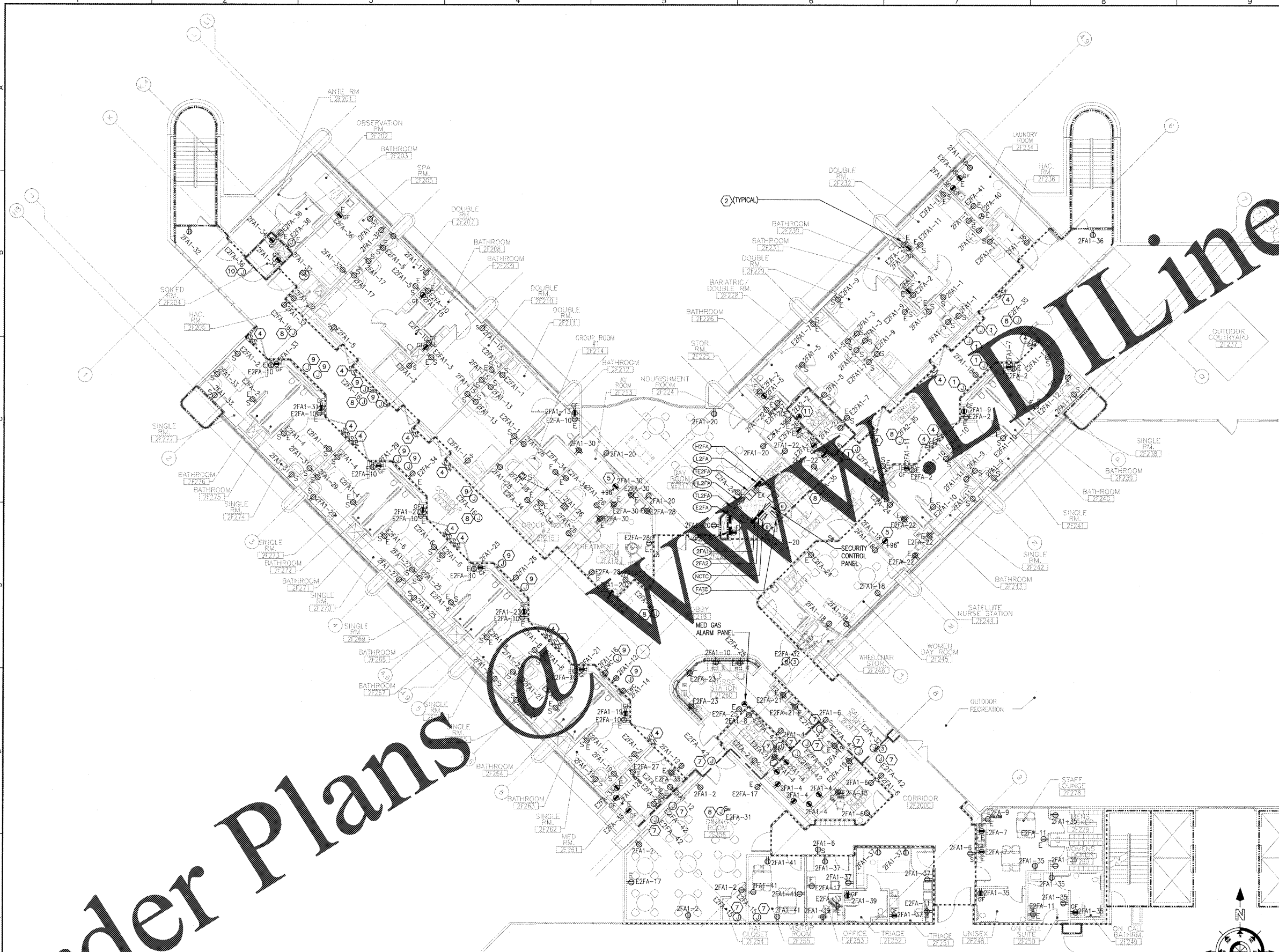
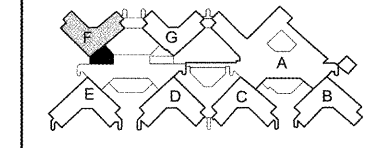

"F" WING SECOND FLOOR ELECTRICAL OVERALL FLOOR PLAN - POWER
 (F1) SCALE: 1/8" = 1'-0"

REVISION	DESCRIPTION	DATE

Department of Veterans Affairs
Charlie Norwood
VA Medical Center
 1 Freedom Way
 Augusta, Ga. 30904

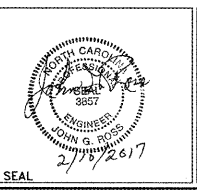

Architect/Engineer Address
Harrell, Saltrick & Hopper
 Design & Management Solutions for the Built Environment
 8016 TOWER POINT DRIVE
 CHARLOTTE, NC 28227
 P 704.844.1320
 F 704.320.0833
 WWW.HSPIC.COM
 COPYRIGHT © 2012 HARRELL, SALTRICK & HOPPER, PC
 NBI PROJECT # 12095

Recommended Approvals:	
1. MEDICAL CENTER DIRECTOR	6. OPERATIONS SERVICE LINE MANAGER
2. ASSISTANT DIRECTOR	7. INFECTION CONTROL MANAGER
3. CHIEF OF STAFF	8. SAFETY MANAGER
4. ASSOC. DIRECTOR	9. GENERAL ENGINEER
5. SERVICE LINE MGRS.	10. COR

Drawing Title
"F" WING ELECTRICAL OVERALL FLOOR PLAN - POWER

100% CONSTRUCTION DOCUMENTS

FULLY SPRINKLERED

Project Title RENOVATE MENTAL HEALTH UNITS		Date February 10, 2017
Building Number		Project Number 509-12-104
Drawn	AutoCAD File Name WAD	DRAWING No. EP101
Checked	Const. Contract No.	

