

Three inches = one foot  
 one and one half inches = one foot  
 one inch = one foot  
 three quarters inch = one foot  
 one half inch = one foot  
 three eighths inch = one foot  
 one quarter inch = one foot  
 one eighth inch = one foot

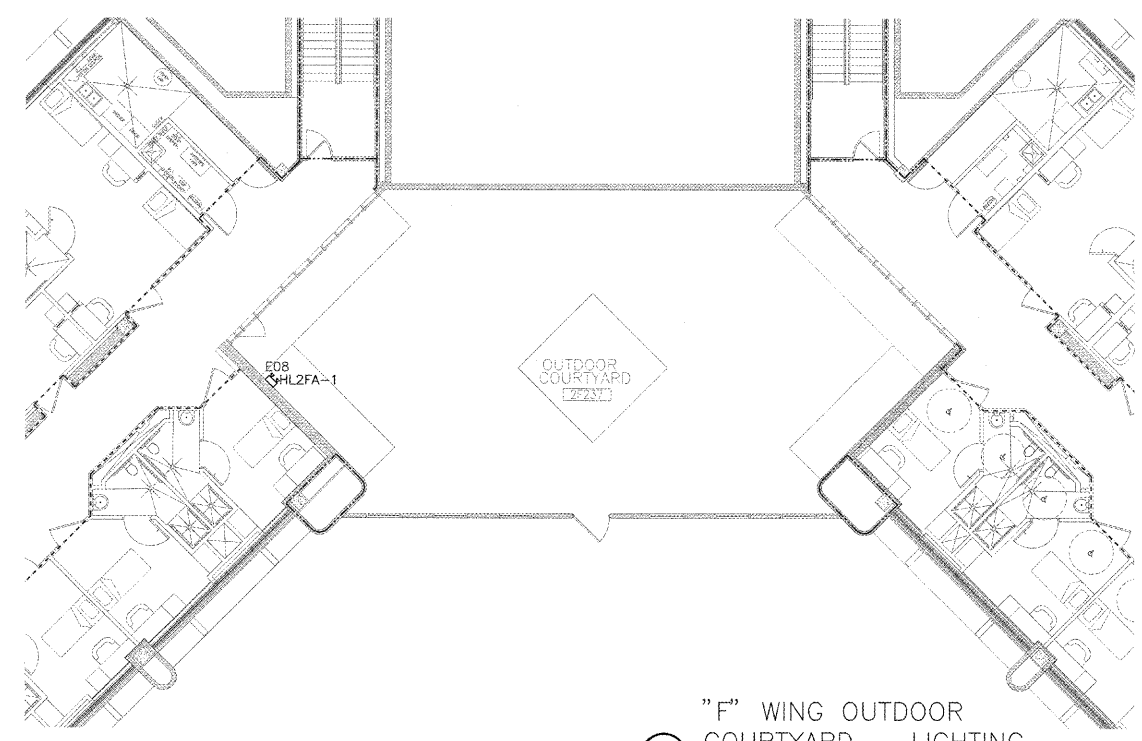

"F" WING OUTDOOR COURTYARD - LIGHTING  
 C1 SCALE: 1/8" = 1'-0"

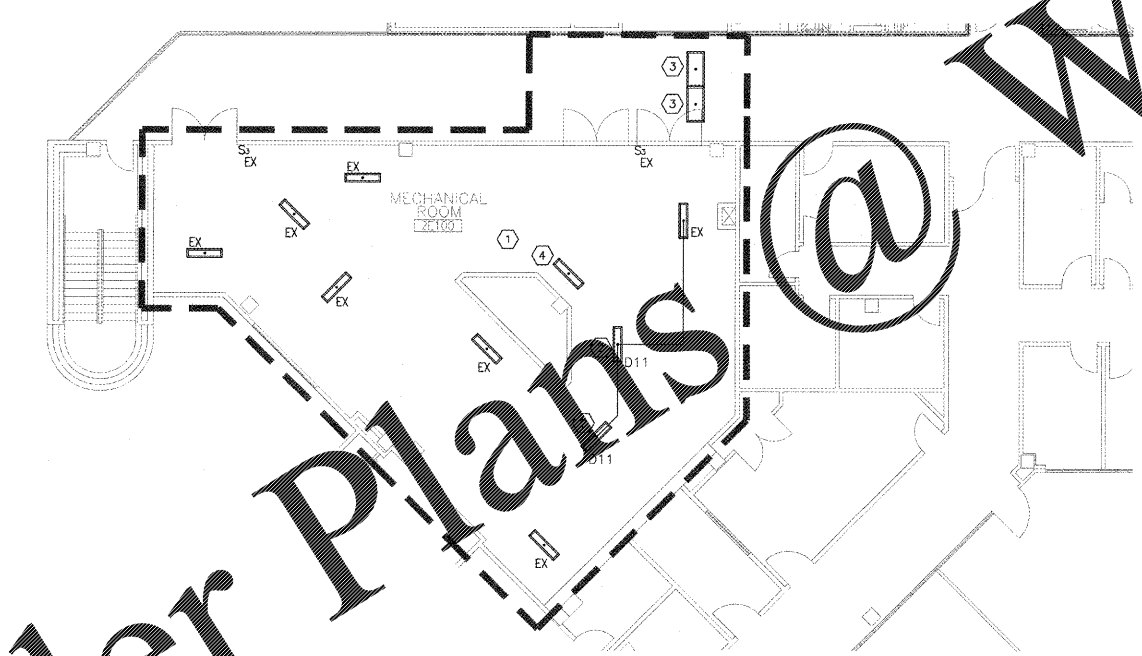

"E" WING MECHANICAL ROOM - LIGHTING  
 F1 SCALE: 1/8" = 1'-0"

GENERAL SHEET NOTES

1. ALL LIGHTING SWITCHES IN THIS ROOM ARE EXISTING TO REMAIN. FIXTURES SHALL BE CLEANED AND RELAMPED, UNLESS OTHERWISE NOTED.

2. CONNECT NEW FIXTURE TO EXISTING CIRCUIT AND SWITCH LEG AS SHOWN.

3. REINSTALL AND RECONNECT EXISTING FIXTURES UPON COMPLETION OF CEILING CONSTRUCTION.

4. EXISTING LIGHT FIXTURE RELOCATED. RECONNECT TO EXISTING CIRCUITRY AND SWITCHING.

SHEET KEYNOTES

1. ALL LIGHTING SWITCHES IN THIS ROOM ARE EXISTING TO REMAIN. FIXTURES SHALL BE CLEANED AND RELAMPED, UNLESS OTHERWISE NOTED.

2. CONNECT NEW FIXTURE TO EXISTING CIRCUIT AND SWITCH LEG AS SHOWN.

3. REINSTALL AND RECONNECT EXISTING FIXTURES UPON COMPLETION OF CEILING CONSTRUCTION.

4. EXISTING LIGHT FIXTURE RELOCATED. RECONNECT TO EXISTING CIRCUITRY AND SWITCHING.

COORDINATION DRAWINGS

SEE COVER SHEET FOR COORDINATION NOTES.

SYMBOLS LEGEND

- EXISTING WALL, DOOR, WINDOW, MILLWORK, FIXTURE OR OTHER FIXTURE OR ASSEMBLY TO BE REMOVED.
- EXISTING WALL, DOOR, WINDOW, MILLWORK, FIXTURE OR OTHER FIXTURE OR ASSEMBLY TO REMAIN.
- NEW WALL
- SMOKE TIGHT WALL
- 2-HOUR FIRE/ SMOKE RATED WALL
- 1 HOUR FIRE RATED WALL
- 1 HOUR SMOKE BARRIER WALL
- PROJECT LIMITS OF WORK
- NO PIPING OR DUCTWORK SHALL BE ROUTED THROUGH ELECTRICAL AND/OR DATA ROOMS.
- EXISTING CONCRETE COLUMN

KEY PLAN

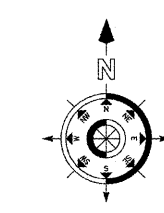
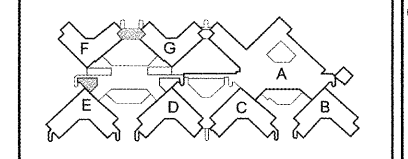

REVISION NO.	REVISION DESCRIPTION	DATE

**Department of Veterans Affairs**  
 Charlie Norwood  
 VA Medical Center  
 1 Freedom Way  
 Augusta, Ga. 30904

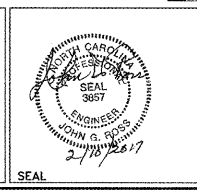

Architect/Engineer Address

**Harrell, Saltrick & Hopper**

Design & Management Solutions for the Built Environment

805 TOWER POINT DRIVE  
 CHARLOTTE, NC 28227

P. 704.844.1320  
 F. 704.321.0633

WWW.HSHPC.COM  
 COPYRIGHT © 2012 HARRELL, SALTRICK & HOPPER, PC  
 NEW PROJECT # 12016

Recommended Approvals:	
1. MEDICAL CENTER DIRECTOR	6. OPERATIONS SERVICE LINE MANAGER
2. ASSISTANT DIRECTOR	7. INFECTION CONTROL MANAGER
3. CHIEF OF STAFF	8. SAFETY MANAGER
4. ASSOC. DIRECTOR	9. GENERAL ENGINEER
5. SERVICE LINE MGRS.	10. COR

Drawing Title  
**MECHANICAL ROOMS AND OUTDOOR COURTYARD PLANS - LIGHTING**

100%  
 CONSTRUCTION DOCUMENTS

FULLY SPRINKLERED

Project Title  
**RENOVATE MENTAL HEALTH UNITS**

Date  
 February 10, 2017

Project Number  
 509-12-104

Drawn  
 Building Number

Checked  
 Reviewed

AutoCAD File Name  
 WAG

Const. Contract No.

DRAWING No.  
**EL103**

**Veterans Affairs**