Order Plans @ WWW.LDILine.com

GENERAL SHEET NOTES

A. COORDINATE LIMITS AND PROVISIONS OF DEMOLITION WITH ARCHITECTURAL DEMOLITION PLANS.

B. REFER TO DEMOLITION NOTES ON SHEET ED101 FOR ADDITIONAL INFORMATION.

C. REFER TO SHEET E001 FOR TYPICAL SYMBOLS AND ABBREVIATIONS USED IN THIS DRAWING.

D. PRIOR TO ITS REMOVAL AND DISPOSAL ALL I.T./DATA CABLING OR ASSOCIATED PATHWAYS, SHALL BE REVIEWED WITH THE OWNER. OWNERS REPRESENTATIVE SHALL BE PRESENT TO SUPERVISE THE DISCONNECTION OF ALL CABLING.

E. ALL EQUIPMENT TO REMAIN IN HATCHED AREA EXCEPT WHERE SPECIFICALLY NOTED TO BE DEMOLISHED, REMOVED OR RELOCATED.

SHEET KEYNOTES ⟨#⟩

1. EXISTING AIR HANDLING UNIT TO BE REMOVED. DISCONNECT AND REMOVE SWITCHES, VFD'S, RACEWAY, CONDCUTORS, ETC. BACK TO EXISTING WIREWAY.
2. REMOVE EXISTING LIGHT FIXTURES AND STORE DURING HVAC DUCT DEMOLITION AND CONSTRUCTION. MAINTAIN EXISTING CIRCUIT AND SWITCH INTEGRITY FOR REMAINDER OF CORRIDOR.
3. EXISTING VFD'S FOR AIR HANDLING UNIT. SEE KEY NOTE #1.
4. EXISTING LIGHT FIXTURE TO BE RELOCATED. COORDINATE NEW LOCATION WITH NEW MECHANICAL DUCTWORK.

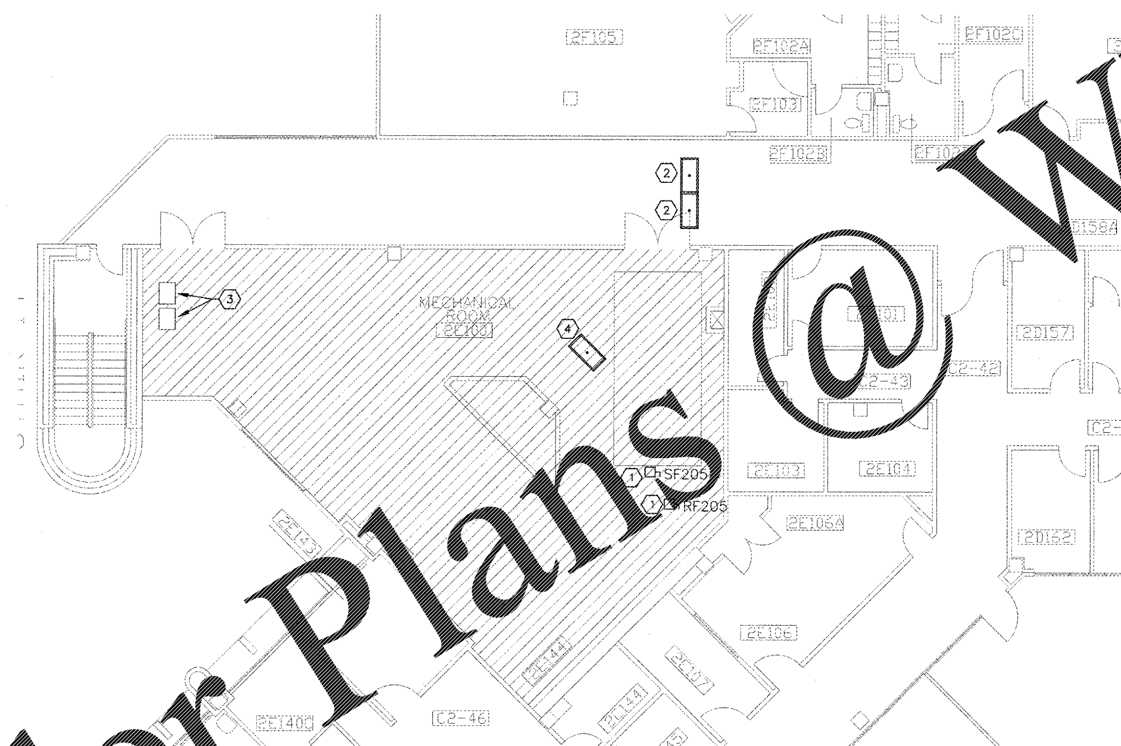

WING "E" SECOND FLOOR
F1 MECHANICAL ROOM PLAN – DEMOLITION
SCALE: 1/8" = 1'-0"
0 4' 8' 16'

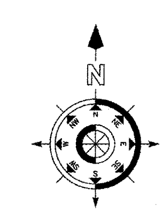

COORDINATION DRAWINGS

SEE COVER SHEET FOR COORDINATION NOTES.

SYMBOLS LEGEND

(dashed line)	EXISTING WALL, DOOR, WINDOW, MILLWORK, FIXTURE OR OTHER FIXTURE OR ASSEMBLY TO BE REMOVED.
(hatched line)	EXISTING WALL, DOOR, WINDOW, MILLWORK, FIXTURE OR OTHER FIXTURE OR ASSEMBLY TO REMAIN.
(double line)	NEW WALL
(dotted line)	SMOKE TIGHT WALL
(line)	2-HOUR FIRE/ SMOKE RATED WALL
(line)	1 HOUR FIRE RATED WALL
(line)	1 HOUR SMOKE BARRIER WALL
(dashed line)	PROJECT LIMITS OF WORK
(shaded area)	NO PIPING OR DUCTWORK SHALL BE ROUTED THROUGH ELECTRICAL AND/OR DATA ROOMS.
(square)	EXISTING CONCRETE COLUMN

KEY PLAN

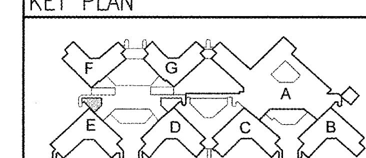

REVISION NO.	REVISION DESCRIPTION	
Revisions		By Date

Department of Veterans Affairs
Charlie Norwood
VA Medical Center
1 Freedom Way
Augusta, Ga. 30904

SEAL: NORTH CAROLINA PROFESSIONAL SEAL 3857 ENGINEER JOHN G. ROSS 2/10/2017

Architect/Engineer Address
Harrell, Saltrick & Hopper
Design & Management Solutions for the Built Environment
8016 TOWER POINT DRIVE CHARLOTTE, NC 28227
P 704.814.1320 F 704.321.0833
WWW.HSHPC.COM
COPYRIGHT © 2012 HARRELL SALTRICK & HOPPER, PC
HSH PROJECT # 12015

Recommended Approvals:	
1. MEDICAL CENTER DIRECTOR	6. OPERATIONS SERVICE LINE MANAGER
2. ASSISTANT DIRECTOR	7. INFECTION CONTROL MANAGER
3. CHIEF OF STAFF	8. SAFETY MANAGER
4. ASSOC. DIRECTOR	9. GENERAL ENGINEER
5. SERVICE LINE MGRS.	10. COR

Drawing Title: MECHANICAL ROOM PLANS - DEMOLITION
100% CONSTRUCTION DOCUMENTS
FULLY SPRINKLERED

Project Title: RENOVATE MENTAL HEALTH UNITS

Drawn	Building Number	AutoCAD File Name
		WAO
Checked	Reviewed	Const. Contract No.

Date: February 10, 2017
Project Number: 509-12-104
DRAWING No. ED103

Veterans Affairs