

GENERAL NOTES

A. PLUMBING CONTRACTOR SHALL COORDINATE LOCATION OF VALVES WITH ACCESS PANELS IN ALL HARD CEILING AREAS. SEE REFLECTED CEILING PLAN SHEETS AE107a, AE107b & AE107c.

SHEET KEYNOTES

- COORDINATE EXACT LOCATION OF HOT WATER AND COLD WATER ROUGH-IN WITH HYDRO TUB. TUB PROVIDED.
- PROVIDE WATER FILTER WITH CAPACITY OF 5 GALLONS.
- HUMIDIFIER BY MECHANICAL VENT EXHAUST SYSTEM.
- INSTALL VALVES IN A NOT HIGHER THAN 4'-0" AFF & NO LOWER THAN 3'-0" UNLESS A WALL BEHIND ACCESS PANEL REFER TO ARCHITECTURAL DRAWINGS FOR ACCESS PANEL INFORMATION.
- NEW MEDICAL GAS CONNECTION SHALL BE COORDINATED WITH THE PROJECT COR. ISOLATION VALVE CONTROLLING THE FLOOR IS LOCATED IN THE GROUND FLOOR OUTDOOR. (EXISTING MEDICAL GAS RISER MG-4) SHUT DOWN AND THE SHALL BE COMPLETED AFTER HOURS.
- MEDICAL GAS OUTLETS SHALL BE PSYCH-SAFE TYPE OUTLETS. COORDINATE EXACT LOCATION WITH C.O.R.
- CIRCULATING PUMP RCP-1. SEE SHEET PL501 FOR DETAIL AND SHEET PL001 FOR PUMP SCHEDULE.
- NEW FLOW CONTROL DEVICE. SEE SHEET PL501 FOR DETAIL.
- SEE LARGE SCALE PLANS ON SHEET PL401 FOR PIPE SIZES AND FIXTURE DESIGNATIONS.
- PROVIDE FLEXIBLE CONNECTION IN MEDICAL GAS LINES AT EXPANSION JOINT.

COORDINATION DRAWINGS

SEE COVER SHEET FOR COORDINATION NOTES.

SYMBOLS LEGEND

- EXISTING WALL, DOOR, WINDOW, MILLWORK, FIXTURE OR OTHER FIXTURE OR ASSEMBLY TO REMAIN.
- NEW WALL
- SMOKE TIGHT WALL
- 2-HOUR FIRE/ SMOKE RATED WALL
- 1 HOUR FIRE RATED WALL
- 1 HOUR SMOKE BARRIER WALL
- NO PIPING OR DUCTWORK SHALL BE ROUTED THROUGH ELECTRICAL AND/OR DATA ROOMS.
- EXISTING CONCRETE COLUMN

KEY PLAN

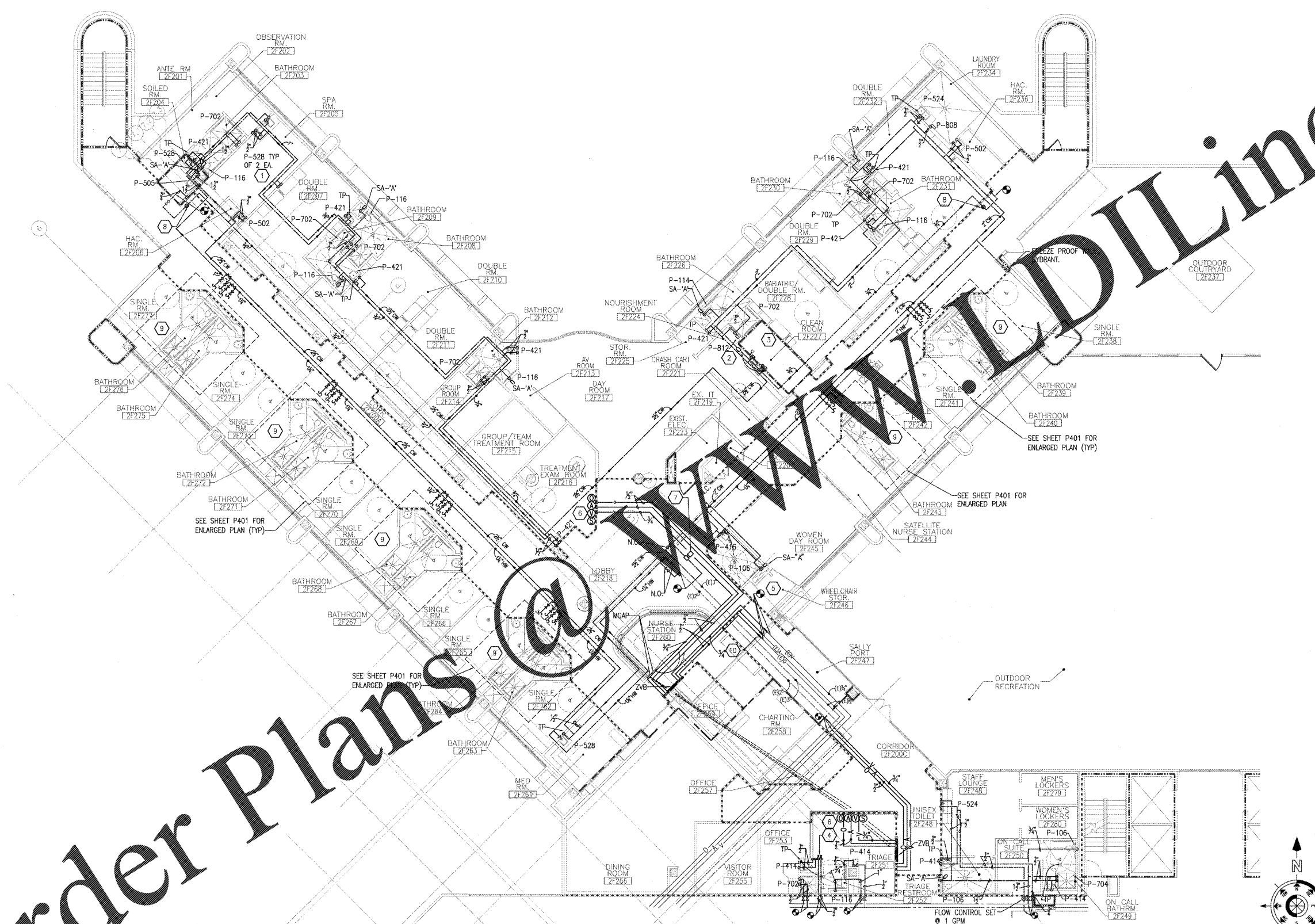
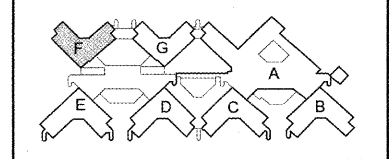

F1 "F" WING SECOND FLOOR OVERALL PLUMBING PLAN- WATER & MED GAS
SCALE: 1/8" = 1'-0"

REVISION	DESCRIPTION

Department of Veterans Affairs
Charlie Norwood
VA Medical Center
1 Freedom Way
Augusta, Ga. 30904

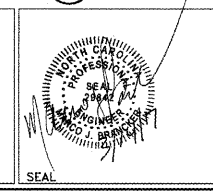

Architect/Engineer Address
Harrell Saltrick & Hopper
 Design & Management Solutions for the Built Environment
 3016 TOWER POINT DRIVE
 CHARLOTTE, NC 28227
 WWW.HSHPC.COM
 P 704.814.1330
 F 704.351.0833
 COPYRIGHT © 2012 HARRELL, SALTRICK & HOPPER, PC
 NEW PROJECT # 12019

Recommended Approvals:

1. MEDICAL CENTER DIRECTOR	6. OPERATIONS SERVICE LINE MANAGER
2. ASSISTANT DIRECTOR	7. INFECTION CONTROL MANAGER
3. CHIEF OF STAFF	8. SAFETY MANAGER
4. ASSOC. DIRECTOR	9. GENERAL ENGINEER
5. SERVICE LINE MGRS.	10. COR

Drawing Title
"F" WING OVERALL PLUMBING PLAN- WATER & MED GAS

100% CONSTRUCTION DOCUMENTS

FULLY SPRINKLERED

Project Title
RENOVATE MENTAL HEALTH UNITS

Drawn: LDR
 Building Number: []
 AutoCAD File Name: []
 Checked: []
 Reviewed: []
 Const. Contract No.: []

Date: February 10, 2017
 Project Number: 509-12-104
 DRAWING No.: **PL102**

