

FIRE PROTECTION LEGEND		
NEW WORK	DESCRIPTION	ABBREVIATIONS
FS	WATER FLOW SWITCH	ABV ABOVE AFF ABOVE FINISH FLOOR BEL BELOW BF BARRIER FREE BFF BELOW FINISH FLOOR BFP BACKFLOW PREVENTER CONT CONTINUATION DI DUCTILE IRON DN DOWN DP DRY PIPE EC ELECTRICAL CONTRACTOR EMS ENERGY MANAGEMENT SYSTEM EX EXISTING FDC FIRE DEPARTMENT CONNECTION FFE FINISHED FLOOR ELEVATION FHV FIRE HOSE VALVE FIN FINISH FL FLOOR FR FROM FS FLOW SWITCH GPM GALLONS PER MINUTE HV HOSE VALVE ITC INSPECTOR'S TEST CONNECTION OS&Y OUTSIDE SCREW AND YOKER PS PRESSURE SWITCH PSI POUNDS PER SQUARE INCH SD SPRINKLER DRAIN SF SQUARE FEET SP SPRINKLER TS TAMPER SWITCH TYP TYPICAL VAV VALVE WP WET PIPE

SPRINKLER NOTE:
 Sprinkler Plans As Shown Are For Bidding Purposes ONLY. Sprinkler Contractor Is To Conduct Current Flow Test And Provide Hydraulic Calculations For System Pipe Sizing In Accordance With NFPA 13. Contractor Is To Submit Shop Drawings Indicating Hydraulic Calculations, Piping Layout & Sizing. Shop Drawings And Calculations Are To Be Sealed By A Professional Engineer Or A NICET Level III Designer. All Work Shall Be In Accordance With Latest Addition of NFPA 13.

EXISTING FIRE PUMP DATA
 60 HORSEPOWER 750 GPM
 46 PSI SUCTION PRESSURE
 95 PSI DISCHARGE PRESSURE.

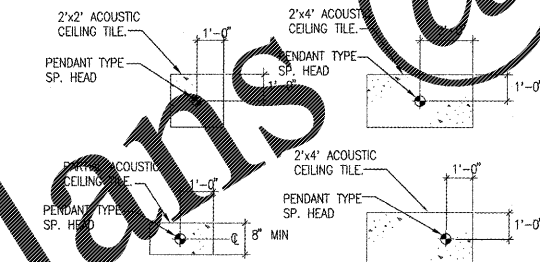

F3 SPRINKLER HEAD LOCATIONS
 SCALE: NONE

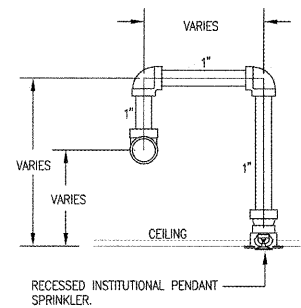

F5 SPRINKLER HEAD DETAIL
 SCALE: NONE

FIRE PROTECTION NOTES

<p>DESIGN DENSITY:.....0.10 GPM/SQ. FT. HYDRAULICALLY MOST DEMANDING AREA.....1,500 SQ. FT. SPRINKLER ORIFICE SIZE.....1/2" DURATION OF SUPPLY.....30 MIN. MAXIMUM COVERAGE/SPRINKLER HEAD.....225 SQ. FT.</p>	<p>DESIGN DENSITY:.....0.15 GPM/SQ. FT. HYDRAULICALLY MOST DEMANDING AREA.....1,500 SQ. FT. SPRINKLER ORIFICE SIZE.....1/2" DURATION OF SUPPLY.....60 - 90 MIN. MAXIMUM COVERAGE/SPRINKLER HEAD.....130 SQ. FT.</p>
--	---

DESIGN CRITERIA:
 THE FOLLOWING PUBLICATIONS AND AUTHORITIES HAVING JURISDICTION SHALL BE REFERENCED FOR THE DESIGN OF THE FIRE PROTECTION SYSTEM ON THIS PROJECT:

- NFPA 13, LATEST EDITION - STANDARD FOR THE INSTALLATION OF SPRINKLER SYSTEMS
- NFPA 291, LATEST EDITION - RECOMMENDED PRACTICE FOR FIRE FLOW TESTING AND MARKING OF HYDRANTS
- NFPA 25, LATEST EDITION - INSPECTION, TESTING, AND MAINTENANCE OF WATER-BASED FIRE PROTECTION SYSTEMS

GENERAL NOTES:

- THE SPRINKLER HEAD LAYOUT THROUGHOUT PROPOSED SCOPE OF WORK SHALL BE BASED ON THE REQUIREMENTS OF NFPA 13.
- THE NEW SPRINKLER SYSTEM SHALL BE SIZED IN ACCORDANCE WITH NFPA 13 AND SHALL BE HYDRAULICALLY CALCULATED TO MEET THE REQUIREMENTS OF THE NFPA. THE CONTRACTOR SHALL BE RESPONSIBLE FOR PROVIDING FLOW TEST DATA TO PERFORM AS A BASIS OF THEIR CALCULATIONS.
- SPRINKLER HEADS SHALL BE QUICK RESPONSE FLUSH PENDENT INSTITUTIONAL TYPE HEADS, WITH FUSIBLE LINK ELEMENT IN ALL CEILING APPLICATIONS.
- ALL UNFINISHED AREAS WITHOUT CEILING SHALL BE EQUIPPED WITH QUICK RESPONSE ROUGH BRASS UPRIGHT HEADS WITH FRANGIBLE GLASS ELEMENT.
- ALL HEADS SHALL HAVE A K FACTOR OF 5.6 - 5.8. TEMPERATURE RATINGS SHALL BE 155 DEGREES F FOR ALL EXCEPT HEADS IN MECHANICAL ROOMS.
- ENTIRE FACILITY IS CLASSIFIED AS LIGHT HAZARD, EXCEPT AS NOTED ON THE FLOOR PLAN.
- COORDINATE PIPE ROUTING WITH DUCT ROUTING, EQUIPMENT LOCATIONS, ELECTRICAL INSTALLATIONS, AND BUILDING STRUCTURAL MEMBERS. AVOID PENETRATING ANY MAIN STRUCTURAL BEAM. NOTIFY COR OF ANY CONFLICTS.
- CONTRACTOR SHALL BE RESPONSIBLE FOR PROVIDING FIRE PROTECTION SYSTEM DESIGN AND SHOP DRAWINGS. CONTRACTOR SHALL MEET ALL REQUIREMENTS OF THE DATA LISTED IN THE CONTRACT DOCUMENTS AND ALL STANDARDS AND ORDINANCES APPLICABLE TO THIS WORK.
- QUICK RESPONSE RECESSED SPRINKLERS SHALL BE CENTERED IN CEILING TILES IN AREAS WITH LAY-UP ROOFING AND VISUALLY ALIGNED AREAS WITH HARD PLASTER CEILINGS.
- PROVIDE SEISMIC BRACING FOR ALL PIPING PER NFPA-13. PROVIDE SHOP DRAWINGS OF ALL CALCULATIONS.
- MECHANICAL ROOMS, STORAGE ROOMS, ELECTRICAL ROOMS, ETC. SHALL BE CLASSIFIED AS LIGHT HAZARD GROUP I OCCUPANCY.
- DURING DESIGN CALCULATIONS, AN ALLOWANCE SHALL BE MADE FOR A 100 GPM FRESH STREAM.
- THE CONTRACTOR SHALL TO FURNISH A SET OF HYDRAULIC CALCULATIONS THAT TAKE INTO ACCOUNT ALL RISERS, OFFSETS, HARDWARE, DEVICES, CHARACTERISTICS AND TRIM THAT HE/SHE MAY DETERMINE NECESSARY FOR A COMPLETE SPRINKLER INSTALLATION.
- SPRINKLER HEADS AND ASSOCIATED BRANCH PIPING SHALL BE PROVIDED AND LOCATED IN ACCORDANCE WITH NFPA 13 AND ALL PREVAILING CODES. IT IS THE CONTRACTOR'S RESPONSIBILITY TO CONFIRM LOCATIONS FOR COMPLIANCE WITH CODE REQUIREMENTS.
- EACH FLOOR CONTROL VALVE IS INTENDED TO CONTROL THE SPRINKLERS IN AN INDIVIDUAL SMOKE ZONE. REFER TO ARCHITECTURAL LIFE SAFETY PLAN FOR SMOKE ZONE LIMITS.
- PROVIDE SPRINKLER PROTECTION FOR THE SCOPE OF WORK SHOWN ON THESE CONTRACT DOCUMENTS.

FIRE PROTECTION GENERAL NOTES

- THE CONTRACTOR SHALL FURNISH ALL LABOR, MATERIALS, EQUIPMENT, AND SERVICES NECESSARY TO INSTALL A COMPLETE FIRE PROTECTION SYSTEM, AS INDICATED ON THE CONTRACT DRAWINGS AND/OR CALLED FOR IN THE SPECIFICATIONS.
- THE CONTRACTOR SHALL EXAMINE THE PREMISES AND OBSERVE CONDITIONS UNDER WHICH THE WORK SHALL BE DONE OR OTHER CIRCUMSTANCES WHICH WILL AFFECT THE CONTEMPLATED WORK.
- ALL FIRE PROTECTION WORK SHALL BE MADE IN ACCORDANCE WITH RULES AND REGULATIONS OF GOVERNING AGENCIES, AND NFPA 13. THE ENTIRE FIRE PROTECTION SYSTEM SHALL BE TESTED AND INSPECTED IN ACCORDANCE WITH NFPA 25 INSPECTION, TESTING, AND MAINTENANCE OF WATER-BASED FIRE PROTECTION SYSTEMS.
- SCHEDULE
 - THE CONTRACTOR SHALL SUBMIT A SCHEDULE SHOWING MAKE, TYPE, MANUFACTURER'S NAME AND TRADE DESIGNATION, ALL PIECES OF MATERIAL AND EQUIPMENT.
 - THE SCHEDULE SHALL BE ACCOMPANIED BY MANUFACTURER'S SPECIFICATIONS AND ALL DIMENSIONS, KIND OF MATERIAL, FINISH, ETC., AND SUCH OTHER DETAIL INFORMATION AS MAY BE REQUIRED TO PERFORM VERIFICATION OF THE QUALITY AND CONSTRUCTION OF THE PRODUCT.
- WORKING PLANS

THIS CONTRACTOR SHALL PREPARE COMPLETE SHOP DRAWINGS WHICH SHALL COMPLY WITH APPLICABLE CODES. THE CONTRACTOR SHALL INCORPORATE REVIEW COMMENTS FROM THE OWNER'S INSURANCE AGENT AND THE AUTHORITY HAVING JURISDICTION BEFORE SUBMITTING TO THE CONTRACTING OFFICER.
- SCOPE
 - THE CONTRACTOR SHALL PROVIDE NEW SPRINKLER SYSTEM IN AREAS INDICATED ON THE DRAWINGS.
- ALL APPLIANCES AND APPURTENANCES SHALL BEAR LABEL OF LISTED U.L.
- THROUGH PENETRATION ASSOCIATES SHALL BE PROVIDED AT EACH OPENING WHERE EXPOSED SPRINKLER PIPES PASS THROUGH RATED WALLS, FLOORS, AND PARTITIONS.
- PIPE HANGERS SHALL BE OF TYPE APPROVED AND LISTED IN NFPA 13. ALL HANGERS SHALL BE FASTENED BY MEANS OF BEAM CLAMPS, CONCRETE INSERTS, OR OTHER APPROVED DEVICES, INSTALLED BY THIS CONTRACTOR.
- PROVIDE SPRINKLER HEAD PROTECTIVE GUARDS FOR ALL SPRINKLER HEADS WHERE HEADS ARE LOCATED 7-FOOT OR LESS ABOVE THE FLOOR LEVEL.
- TESTS SHALL BE PERFORMED BY THIS CONTRACTOR IN ACCORDANCE WITH NFPA 13 AND NFPA 25. CONTRACTOR SHALL NOTIFY COR 3 DAYS PRIOR TO TEST.
- BEFORE ASKING FINAL APPROVAL OF THE AUTOMATIC SPRINKLER EQUIPMENT BY THE COR, THE CONTRACTOR SHALL FURNISH A WRITTEN STATEMENT THAT THE WORK HAS BEEN COMPLETED AND TESTED IN ACCORDANCE WITH THE APPROVED SPECIFICATIONS AND DRAWINGS.
- ALL MATERIALS AND EQUIPMENT SHALL BE INSTALLED AND COMPLETED IN A WORKMANLIKE MANNER AND IN ACCORDANCE WITH THE BEST METHODS AND PRACTICES. ANY MATERIAL WHICH DOES NOT PRESENT AN ORDERLY AND REASONABLY NEAT AND/OR WORKMANLIKE APPEARANCE, SHALL BE REMOVED AND REPLACED WHEN SO DIRECTED BY THE COR. THE REMOVAL AND REPLACEMENT OF THIS WORK SHALL BE DONE WHEN DIRECTED IN WRITING BY THE COR AT THE CONTRACTORS EXPENSE.
- THE SYSTEM SHALL BE DESIGNED AND BUILT IN ACCORDANCE WITH DETAILED DRAWINGS TO BE SUBMITTED FOR APPROVAL. THE WORK SHALL INCLUDE ALL COMPONENTS REQUIRED TO PROVIDE A COMPLETE SYSTEM.
- CONTRACTOR SHALL NOTIFY THE COR, FIRE ALARM CONTRACTOR, AND G.C. ONE WEEK PRIOR TO ANY SHUT DOWN OR INTERRUPTIONS OF SERVICES.

<table border="1"> <tr> <th>REVISION</th> <th>DESCRIPTION</th> </tr> <tr><td> </td><td> </td></tr> <tr><td> </td><td> </td></tr> <tr><td> </td><td> </td></tr> <tr><td> </td><td> </td></tr> <tr><td> </td><td> </td></tr> <tr><td> </td><td> </td></tr> <tr><td> </td><td> </td></tr> <tr><td> </td><td> </td></tr> <tr><td> </td><td> </td></tr> </table>	REVISION	DESCRIPTION																			<p>Department of Veterans Affairs Charlie Norwood VA Medical Center 1 Freedom Way Augusta, Ga. 30904</p>		<p>Harrell Saltrick & Hopper Design & Management Solutions for the Built Environment 2016 TOWER POINT DRIVE CHARLOTTE, NC 28227 WWW.HSHSP.COM P 704.844.3320 F 704.321.0833 COPYRIGHT © 2012 HARRELL, SALTRICK & HOPPER, PC HSH PROJECT # 12919</p>	<table border="1"> <tr> <th colspan="2">Recommended Approvals:</th> </tr> <tr> <td>1. MEDICAL CENTER DIRECTOR</td> <td>6. OPERATIONS SERVICE LINE MANAGER</td> </tr> <tr> <td>2. ASSISTANT DIRECTOR</td> <td>7. INFECTION CONTROL MANAGER</td> </tr> <tr> <td>3. CHIEF OF STAFF</td> <td>8. SAFETY MANAGER</td> </tr> <tr> <td>4. ASSOC. DIRECTOR</td> <td>9. GENERAL ENGINEER</td> </tr> <tr> <td>5. SERVICE LINE MGRS.</td> <td>10. COR</td> </tr> </table>	Recommended Approvals:		1. MEDICAL CENTER DIRECTOR	6. OPERATIONS SERVICE LINE MANAGER	2. ASSISTANT DIRECTOR	7. INFECTION CONTROL MANAGER	3. CHIEF OF STAFF	8. SAFETY MANAGER	4. ASSOC. DIRECTOR	9. GENERAL ENGINEER	5. SERVICE LINE MGRS.	10. COR	<p>Drawing Title FIRE PROTECTION LEGEND, NOTES AND DETAILS</p> <p>Project Title RENOVATE MENTAL HEALTH UNITS</p> <p>Date February 10, 2017</p> <p>Project Number 509-12-104</p> <p>100% CONSTRUCTION DOCUMENTS</p> <p>FULLY SPRINKLERED</p>	<table border="1"> <tr> <td>Drawn LDR</td> <td>Building Number</td> <td>AutoCAD File Name</td> <td>DRAWING No. FX001</td> </tr> <tr> <td>Checked</td> <td>Reviewed</td> <td>Const. Contract No.</td> <td></td> </tr> </table>	Drawn LDR	Building Number	AutoCAD File Name	DRAWING No. FX001	Checked	Reviewed	Const. Contract No.		<p>Veterans Affairs</p>
REVISION	DESCRIPTION																																														
Recommended Approvals:																																															
1. MEDICAL CENTER DIRECTOR	6. OPERATIONS SERVICE LINE MANAGER																																														
2. ASSISTANT DIRECTOR	7. INFECTION CONTROL MANAGER																																														
3. CHIEF OF STAFF	8. SAFETY MANAGER																																														
4. ASSOC. DIRECTOR	9. GENERAL ENGINEER																																														
5. SERVICE LINE MGRS.	10. COR																																														
Drawn LDR	Building Number	AutoCAD File Name	DRAWING No. FX001																																												
Checked	Reviewed	Const. Contract No.																																													