

(C1) WING "F" OUTDOOR COURTYARD - FIRE ALARM
SCALE: 1/8" = 1'-0"

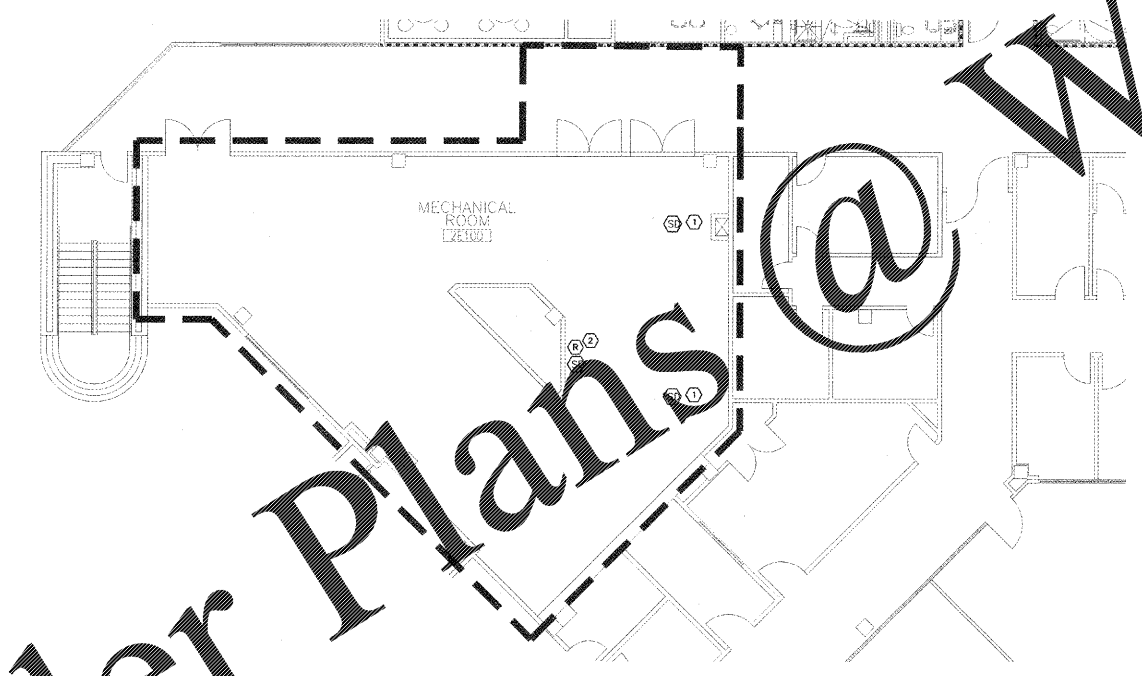

(F1) WING "E" MECHANICAL ROOM - FIRE ALARM
SCALE: 1/8" = 1'-0"

SHEET KEYNOTES

1. NEW DUCT MOUNTED SMOKE DETECTORS. COORDINATE WITH MECHANICAL CONTRACTOR FOR EXACT MOUNTING LOCATION.
2. DUCT DETECTOR AND FIRE ALARM RELAY TO OPERATE COMBINATION FIRE/SMOKE DAMPER. RELAY CAN BE A PART OF THE SMOKE DETECTOR BASE. DUCT DETECTOR MUST BE INSTALLED IN DUCT WITHIN 5' OF DAMPER.

COORDINATION DRAWINGS
SEE COVER SHEET FOR COORDINATION NOTES.

SYMBOLS LEGEND

	EXISTING WALL, DOOR, WINDOW, MILLWORK, FIXTURE OR OTHER FIXTURE OR ASSEMBLY TO REMAIN.
	NEW WALL
	SMOKE TIGHT WALL
	2-HOUR FIRE/ SMOKE RATED WALL
	1 HOUR FIRE RATED WALL
	1 HOUR SMOKE BARRIER WALL
	NO PIPING OR DUCTWORK SHALL BE ROUTED THROUGH ELECTRICAL AND/OR DATA ROOMS.
	EXISTING CONCRETE COLUMN

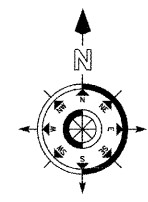
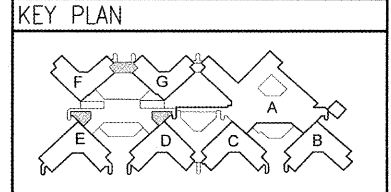

REVISION NO.	REVISION DESCRIPTION	DATE

Department of Veterans Affairs
Charlie Norwood
 VA Medical Center
 1 Freedom Way
 Augusta, Ga. 30904

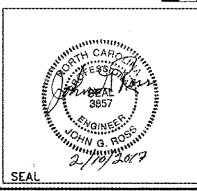

Architect/Engineer Address
Harrell, Saltrick & Hopper
 Design & Management Solutions for the Built Environment
 1016 TOWER POINT DRIVE, CHARLOTTE, NC 28227
 P 704.854.1320 F 704.321.0833
 WWW.HSRINC.COM
 COPYRIGHT © 2012 HARRELL, SALTRICK & HOPPER, PC
 HSR PROJECT # 12015

Recommended Approvals:

1. MEDICAL CENTER DIRECTOR	6. OPERATIONS SERVICE LINE MANAGER
2. ASSISTANT DIRECTOR	7. INFECTION CONTROL MANAGER
3. CHIEF OF STAFF	8. SAFETY MANAGER
4. ASSOC. DIRECTOR	9. GENERAL ENGINEER
5. SERVICE LINE MGRS.	10. COR

Drawing Title
MECHANICAL ROOMS AND OUTDOOR COURTYARD - FIRE ALARM PLANS
 100% CONSTRUCTION DOCUMENTS
 FULLY SPRINKLERED

Project Title
RENOVATE MENTAL HEALTH UNITS

Drawn	Building Number	AutoCAD File Name
Checked	Reviewed	Const. Contract No.

Date
 February 10, 2017
 Project Number
 509-12-104
 DRAWING No.
FA103



Vertical scale bars on the left side of the drawing, ranging from 1/16 inch to 3/8 inch, with corresponding labels.

WWW.LDILine.com