

MATERIALS SCHEDULE

FLOORING

A. RUBBER BASE
C. CARPET TILE
B. SHEET LINOLEUM-HEAT WELDED
D. PORCELAIN FLOOR TILE
E. RESINOUS FLOORING

MATERIALS SCHEDULE

WALLS

A. PAINT
B. HIGH BUILD GLAZED COATING (HBGC)
C. CERAMIC WALL TILE
D. RESINOUS/ EPOXY WALL

"F" WING ROOM FINISH SCHEDULE

Table with columns: ROOM NO., ROOM NAME, FLOOR FINISH, WALL FINISH, WALL, CEILING, CEILING HEIGHT, COUNTER TOP, NOTES. Lists various rooms like CORRIDOR, BATHROOM, SPA ROOM, etc.

PAINT SCHEDULE

COORD. W/ 099100

A. GYPSUM BOARD
B. WOOD AND HARDBOARD
C. FERROUS METAL
D. STAINED WOODWORK

MISCELLANEOUS

A. LAMINATE
B. SOLID SURFACE
C. WALL PROTECTION
D. ACUSTICAL CEILING TILE

GENERAL FINISH NOTES

- A. REFER TO THE REFLECTED CEILING PLANS FOR COMBINATION CEILINGS (SAT AND SUSPENDED GYPSUM BOARD OR OTHER COMBINATIONS) AND CEILING HEIGHTS.
B. WHERE WELDED SHEET FLOORING MEETS RESILIENT SHEET FLOORING, PROVIDE RESILIENT EDGE STRIP IN COLOR TO MATCH SHEET FLOORING.
C. ACCENT WALLS ARE LOCATED ON THE FINISH FLOOR PLAN AND INTERIOR ELEVATIONS.

FINISH ABBREVIATIONS

AT = ACOUSTICAL CEILING TILE
CONC = SEALED CONCRETE
CG = CORNER GUARD
CP = CARPET
CPT = CARPET TILE
CT = CERAMIC TILE
CR = CRASH RAIL
EX = EXISTING
EXP = FOG PAINT EXPANDED STAIN
GWB = Gypsum BOARD
HBGC = HIGH BUILD GLAZED COATING
P = PAINT
PC = PRECASTING CURB PAVERS
ASTIC LAMINATE

FINISH SCHEDULE NOTES

- 1. REFER TO OTHER SHEETS FOR LOCATIONS AND DETAILS OF SOFFITS.
2. PROVIDE CT-6 OR CT-5 AT WALL AT ALL WALL TRANSITION FROM CT TO RES-W AT SHOWERS.
3. ENTIRE WALL TO RECEIVE HIGH BUILD GLAZED COATING PER SPECIFICATIONS.

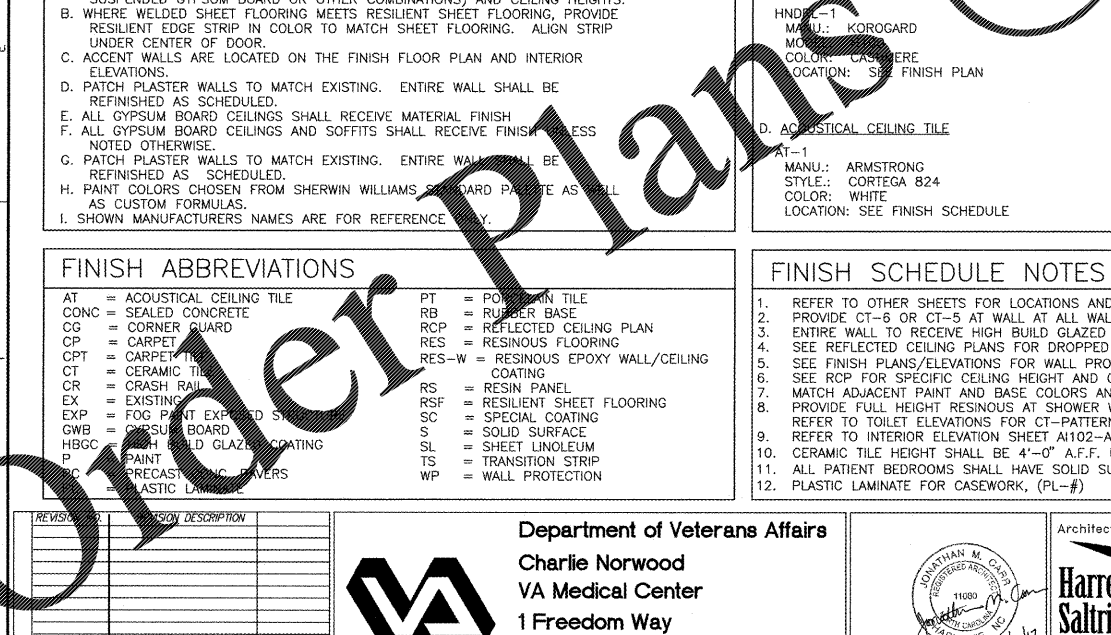

Department of Veterans Affairs
Charlie Norwood
VA Medical Center
1 Freedom Way
Augusta, Ga. 30904

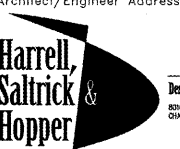
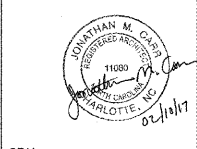

Design & Management Solutions for the Built Environment
www.dmsinc.com
1000 TOWER POINT DRIVE
CHARLOTTE, NC 28227
P 704.914.1200
F 704.333.0833
COPYRIGHT © 2012 HARRELL, SALTRICK & HOPPER, PC
HSR PROJECT # 12810

Table with columns: Recommended Approvals, 1. MEDICAL CENTER DIRECTOR, 2. ASSISTANT DIRECTOR, 3. CHIEF OF STAFF, 4. ASSOC. DIRECTOR, 5. SERVICE LINE MGRS., 6. OPERATIONS SERVICE LINE MANAGER, 7. INFECTION CONTROL MANAGER, 8. SAFETY MANAGER, 9. GENERAL ENGINEER, 10. COR

Drawing Title: "F" WING ROOM FINISH SCHEDULE
100% CONSTRUCTION DOCUMENTS
FULLY SPRINKLERED

Project Title: RENOVATE MENTAL HEALTH UNITS
Date: February 10, 2017
Project Number: 509-12-104
Drawing No.: AF601

