

GENERAL SHEET NOTES

- A. REFER TO SHEET AF601 FINISH SCHEDULE FOR MATERIAL AND COLOR SELECTION.
- B. SEE SHEETS AE401 AND AE402 FOR ADDITIONAL CORNER GUARDS IN TYPICAL ROOMS.

COORDINATION DRAWINGS

SEE COVER SHEET FOR COORDINATION NOTES.

SYMBOLS LEGEND

- EXISTING WALL, DOOR, WINDOW, MILLWORK, FIXTURE OR OTHER FIXTURE OR ASSEMBLY TO BE REMOVED.
- EXISTING WALL, DOOR, WINDOW, MILLWORK, FIXTURE OR OTHER FIXTURE OR ASSEMBLY TO REMAIN.
- NEW WALL
- SMOKE TIGHT WALL
- 2-HOUR FIRE/ SMOKE RATED WALL
- 1 HOUR FIRE RATED WALL
- 1 HOUR SMOKE BARRIER WALL
- PROJECT LIMITS OF WORK
- NO PIPING OR DUCTWORK SHALL BE ROUTED THROUGH ELECTRICAL AND/OR DATA ROOMS.
- EXISTING CONCRETE COLUMN

KEY PLAN

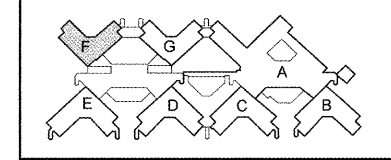

SL. PATTERN LEGEND

[Pattern]	SL-1
[Pattern]	SL-2
[Pattern]	SL-3
[Pattern]	SL-4

"F" WING SECOND FLOOR
F7 ARCHITECTURAL FINISH FLOOR PLAN
 SCALE: 1/8" = 1'-0"

NO.	REVISION DESCRIPTION	DATE

Department of Veterans Affairs
Charlie Norwood
 VA Medical Center
 1 Freedom Way
 Augusta, Ga. 30904

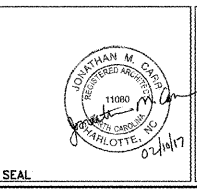

Architect/Engineer Address
Harrell, Saltrick & Hopper
 Design & Management Solutions for the Built Environment
 1000 SOUTH POINT DRIVE, CHARLOTTE, NC 28207
 P 704.381.0300 F 704.381.0303
 WWW.HSHPC.COM
 COPYRIGHT © 2017 HARRELL, SALTRICK & HOPPER, P.C.
 HIGH PROJECT # 12015

Recommended Approvals:

1. MEDICAL CENTER DIRECTOR	6. OPERATIONS SERVICE LINE MANAGER
2. ASSISTANT DIRECTOR	7. INFECTION CONTROL MANAGER
3. CHIEF OF STAFF	8. SAFETY MANAGER
4. ASSOC. DIRECTOR	9. GENERAL ENGINEER
5. SERVICE LINE MGRS.	10. COR

Drawing Title
"F" WING ARCHITECTURAL FINISH FLOOR PLAN
 100% CONSTRUCTION DOCUMENTS
 FULLY SPRINKLERED

Project Title
RENOVATE MENTAL HEALTH UNITS

Drawn BWS III	Building Number	AutoCAD File Name
Checked	Reviewed	Const. Contract No.

Date
February 10, 2017
 Project Number
509-12-104
 DRAWING No.
AF101

