

- A. REFER TO FINISH SCHEDULE FOR FINISH MATERIAL COLOR, SIZE AND LOCATION.
- B. REFER TO EQUIPMENT SCHEDULE SHEETS FOR ADDITIONAL EQUIPMENT INFORMATION.

SHEET NOTES

- 1. REFER TO RCP PLAN FOR HEIGHT
- 2. RESIN PANEL WITH ALUM. FRAME-REFER TO FIN. SCHEDULE
- 3. BUILT-IN CASEWORK
- 4. BED (FLOOR MOUNTED)
- 5. NURSE CALL BUTTON
- 6. OPEN SHELVING WARDROBE
- 7. LIGHT FIXTURE-REFER TO RCP PLANS & ELEC. DRAWINGS
- 8. WALL TRIM PAINTED WITH P-1
- 9. WALL BASE-REFER TO FINISH SCHEDULE
- 10. WALL PAINTED-REFER TO FINISH SCHEDULE
- 11. CERAMIC WALL TILE CT-1, REFER TO FINISH SCHEDULE
- 12. CERAMIC WALL TILE CT-3 OR CT-4, REFER TO FINISH SCHEDULE
- 13. CERAMIC WALL TILE CT-5-REFER TO FINISH SCHEDULE
- 14. EXISTING STRUCTURE ABOVE
- 15. STAINLESS STEEL GRAB BARS
- 16. CERAMIC TRIM (CT-6)-REFER TO F3/A401, TYPICAL
- 17. TOILET TISSUE DISPENSER
- 18. STAINLESS STEEL FRAMED MIRROR POLYCARBONATE SAFETY GLASS
- 19. DOOR-REFER TO DOOR SCHEDULE
- 20. DOUBLE TIER METAL LOCKERS
- 21. CURTAIN WALL WINDOW SYSTEM
- 22. WASH AND DRYER-REFER TO EQUIPMENT PLAN
- 23. HAND SOAP CONTAINER
- 24. CORNER GUARD-REFER TO FIN. SCHEDULE
- 25. PSYCHIATRIC HANDRAIL-REFER TO FIN. SCHEDULE (TYP.)
- 26. PSYCHIATRIC CRASH RAIL-REFER TO FIN. SCHEDULE (TYP.)
- 27. NURSE STATION CASEWORK
- 28. GYPSUM BOARD BULKHEAD
- 29. RECESSED PAPER TOWEL DISPENSER
- 30. SOLID SURFACE COUNTERTOP
- 31. PLASTIC LAMINATE ON PLYWOOD-REFER TO FINISH SCHEDULE
- 32. EXISTING EXPANSION JOINT
- 33. TACKBOARD/MARKERBOARD
- 34. WALL MOUNTED CLOCK
- 35. TABLE MOUNTED EXAM LIGHT-REFER TO ELEC. DRAWINGS
- 36. EXAM TABLE
- 37. SOLID WALL SURFACE MATERIAL-REFER TO FIN. SCHEDULE
- 38. SHOWER FIXTURE-REFER TO PLUMBING DRAWINGS
- 39. RECESSED SOAP DISPENSER
- 40. KEYED SWITCHES
- 41. CARD READER/KEYPAD
- 42. FIRE EXTINGUISHER CABINET
- 43. ELECTRIC WATER COOLER
- 44. ELECTRICAL RECEPTACLE-SEE ELEC. DRAWINGS
- 45. NURSE CALL DEVICE-SEE ELEC. DRAWINGS
- 46. DATA/VOICE RECEPTACLE-SEE ELEC. DRAWINGS
- 47. LIGHT SWITCH-SEE ELEC. DRAWINGS
- 48. UNDER-COUNTER, 30" WIDE ACCESS PANEL
- 49. STAINLESS STEEL FRAMED SAFETY GLASS MIRROR

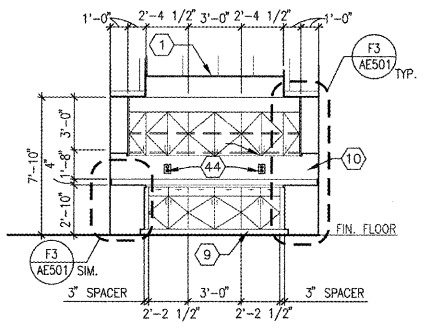

INTERIOR ELEVATION AT CHARTING ROOM
SCALE: 1/4" = 1'-0"

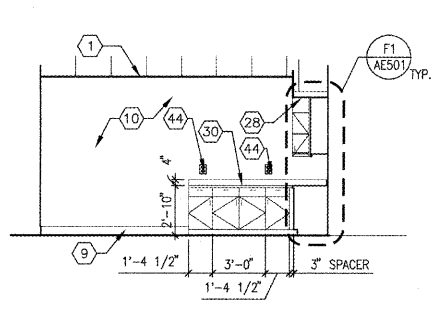

INTERIOR ELEVATION AT CHARTING ROOM
SCALE: 1/4" = 1'-0"

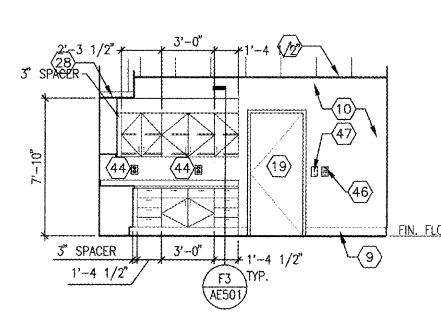

INTERIOR ELEVATION AT CHARTING ROOM
SCALE: 1/4" = 1'-0"

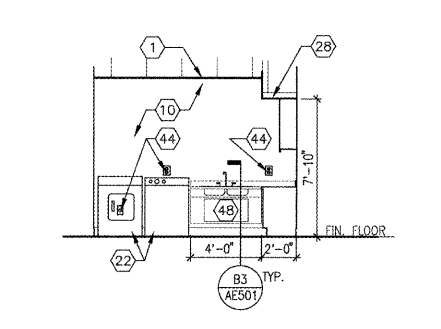

INTERIOR ELEVATION AT LAUNDRY ROOM
SCALE: 1/4" = 1'-0"

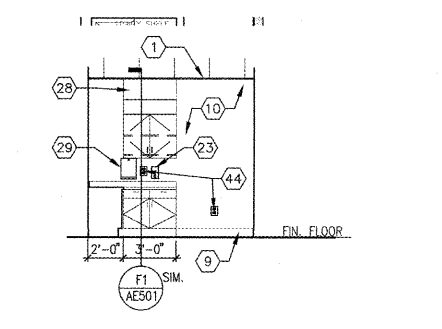

INTERIOR ELEVATION AT LAUNDRY ROOM
SCALE: 1/4" = 1'-0"

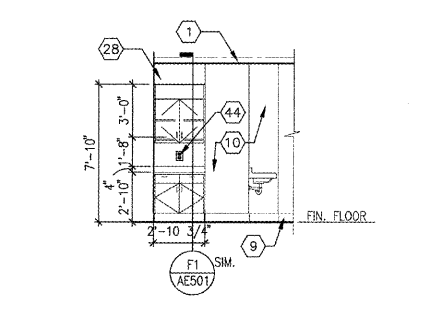

INTERIOR ELEVATION AT TRIAGE
SCALE: 1/4" = 1'-0"

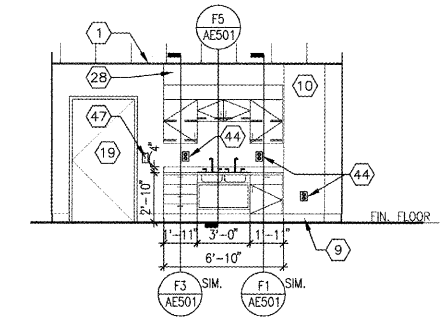

INTERIOR ELEVATION AT STAFF LOUNGE
SCALE: 1/4" = 1'-0"

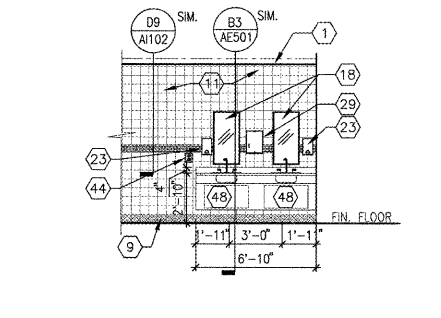

INTERIOR ELEVATION AT SPA
SCALE: 1/4" = 1'-0"

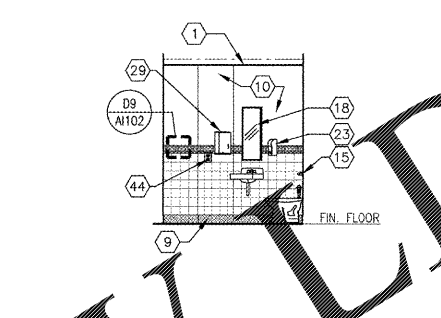

INTERIOR ELEVATION AT PATIENT BATHROOM
SCALE: 1/4" = 1'-0"

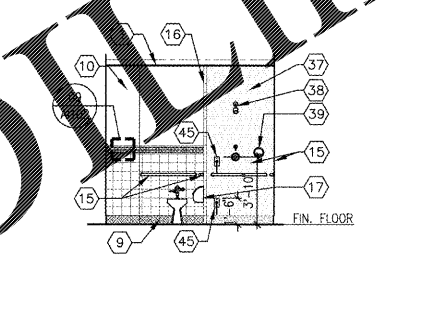

INTERIOR ELEVATION AT PATIENT BATHROOM
SCALE: 1/4" = 1'-0"

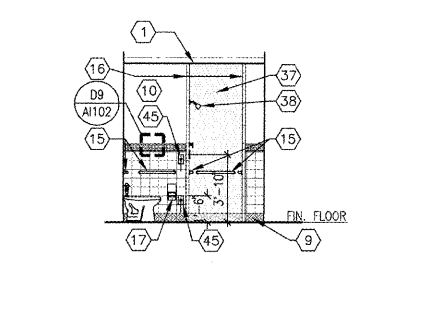

INTERIOR ELEVATION AT PATIENT BATHROOM
SCALE: 1/4" = 1'-0"

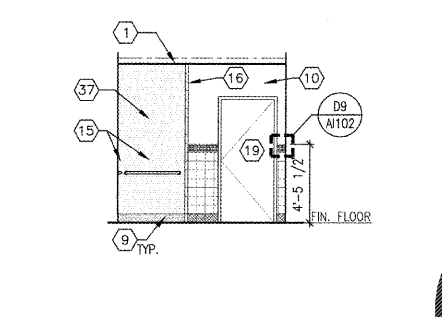

INTERIOR ELEVATION AT PATIENT BATHROOM
SCALE: 1/4" = 1'-0"

REVISION	DESCRIPTION	DATE

Department of Veterans Affairs
Charlie Norwood
 VA Medical Center
 1 Freedom Way
 Augusta, Ga. 30904

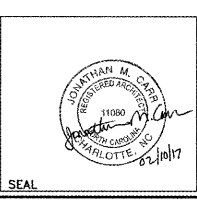

Architect/Engineer Address
Harrell, Saltrick & Hopper
 Design & Management Solutions for the Built Environment
 2016 TOMER POINT DRIVE, CHARLOTTE, NC 28227
 WWW.HSHFLO.COM
 P 704.914.1320 F 704.321.0833
 COPYRIGHT © 2012 HARRELL, SALTRICK & HOPPER, PC
 HSH PROJECT # 12015

Recommended Approvals:	
1. MEDICAL CENTER DIRECTOR	6. OPERATIONS SERVICE LINE MANAGER
2. ASSISTANT DIRECTOR	7. INFECTION CONTROL MANAGER
3. CHIEF OF STAFF	8. SAFETY MANAGER
4. ASSOC. DIRECTOR	9. GENERAL ENGINEER
5. SERVICE LINE MGRS.	10. COR

Drawing Title INTERIOR ARCHITECTURAL ELEVATIONS
100% CONSTRUCTION DOCUMENTS
FULLY SPRINKLERED

Project Title RENOVATE MENTAL HEALTH UNITS		
Drawn BWS III	Building Number	AutoCAD File Name
Checked	Reviewed	Const. Contract No.

Date February 10, 2017
Project Number 509-12-104
DRAWING No. A1104



three inches = one foot
 one and one half inches = one foot
 one inch = one foot
 three quarters inch = one foot
 one half inch = one foot
 one quarter inch = one foot
 three eighths inch = one foot
 one eighth inch = one foot

Order Plans @ WWW.LDOnline.com