

GLAZING SCHEDULE	
G1	WIRED FLAT GLASS
G2	CLEAR TEMPERED LAMINATED
G3	CLEAR HEAT STRENGTHENED GLASS CLAD
G4	POLYCARBONATE
G5	CLEAR TEMPERED GLASS CLAD
G6	POLYCARBONATE
G7	CLEAR INSULATED GLAZING UNIT
G8	SPANDREL INSULATED GLAZING UNIT
G9	RESIN DECORATIVE PANEL
G10	SWITCHABLE PRIVACY GLASS VISION PANEL

- GENERAL NOTES**
- SHAPE BASIS OF DESIGN: WEBB WEBBLOK ROLLER SHIMS WITH:
 - MULLION SOLAR SCREEN, 1% OPENNESS
 - SECURITY BOX SOCKET PLATES
 - SLIP RESISTANT SECURITY BOX SBSA
 - OTHER REQUIREMENTS STATED ELSEWHERE IN DOCUMENTS.
 - FOR NEW, NON-PANO HINGES, INSTALL HINGE MOUNTS AS FOLLOWS, TO MATCH OTHER DOORS THROUGHOUT HOSPITAL:
 - TOP HINGE: 5" FROM TOP
 - BOTTOM HINGE: 10" FROM FLOOR
 - CENTER HINGE: EQUIDISTANT BETWEEN TOP AND BOTTOM HINGE
 - STRIKE TO MATCH HEIGHT OF EXISTING.

- SHEET KEYNOTES**
- REFER TO SHEET G105 FOR WALL PARTITION TYPES
 - DOOR FRAME TYPE 1 WHEN USING DOOR TYPE F SHALL BE 8'-0" TALL
 - SECURITY-GRADE TALK-THRU
 - CEILING PER REFLECTED CEILING PLAN
 - EXISTING CURTAINWALL FRAME, TO REMAIN
 - INSTALL SECURITY HEADER BOX WITH END CAPS FOR NEW WINDOW SHADES PER MANUFACTURER'S RECOMMENDATIONS; BASIS OF DESIGN: WEBB, WEBBLOK ANGLD SECURITY BOX SBSA
 - REMOVE EXISTING GLAZING AND BLINDS INSTALLED BETWEEN LAYERS OF GLAZING. REPLACE WITH GLAZING PER 08.00.00 SPECIFICATIONS AND WINDOW TAGS ON FLOOR PLANS. USE ALL NEW SEALS, GASKETING AND CAULK.
 - INSTALL SECURITY SIDE RAILS WITH TRACKS FOR SECURING BLINDS PER MANUFACTURER'S RECOMMENDATIONS; BASIS OF DESIGN: WEBBLOK "L" MULLION LEG-IN WITH GUIDE TRACKS
 - EXISTING WALL
 - CONTINUOUS BACKER ROD AND SEALANT
 - SOLID SURFACE SILL WITH BULLNOSE EDGE, 1/2" THICK, ADHERED TO FRT PLYWOOD SUBSTRATE
 - RECESSED CORNER GUARD
 - FRT WOOD BLOCKING, CONTINUOUS
 - ABUSE RESISTANT DRYWALL, PAINTED
 - BAIT INSULATION
 - METAL STUDS
 - BACKER ROD AND PSYCH-PROOF, NON-PICK SEALANT AROUND ALL EDGES OF SILL
 - BOXED METAL STUDS
 - SPRAY-APPLIED CLOSED CELL FOAM INSULATION, MINIMUM 2" THICK
 - J-BEADS AT CORNERS, TYPICAL
 - ROUTER DOOR EDGES FOR PVC EDGE BANDING (T-MOLD); COLOR TO MATCH DOOR LEAF. FULLY EPOXY PVC MOLDING TO DOOR FRAME.

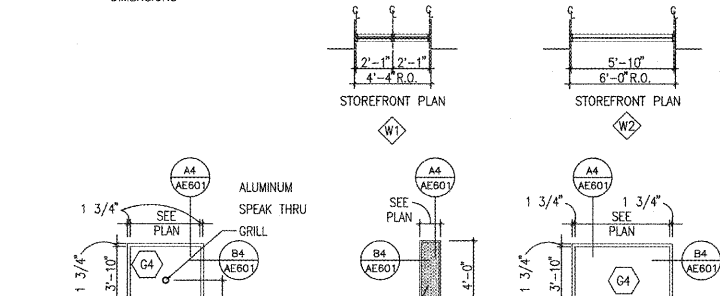
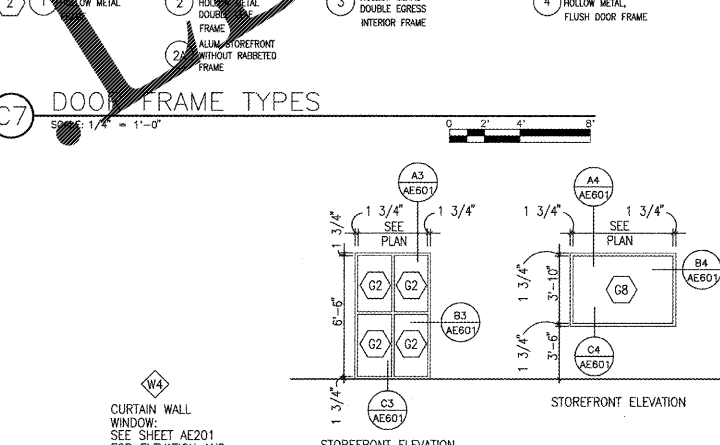
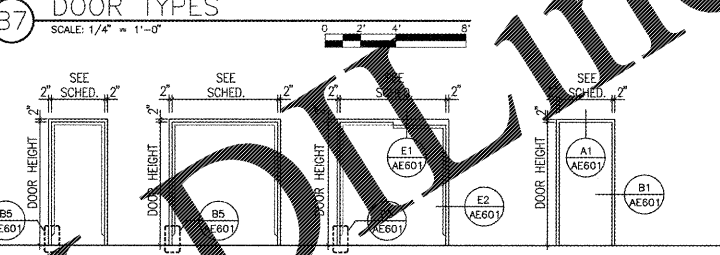
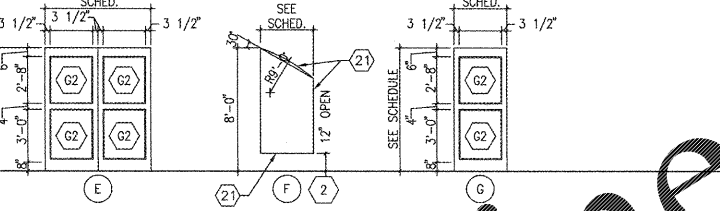
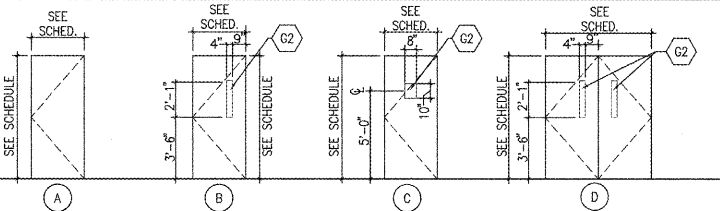
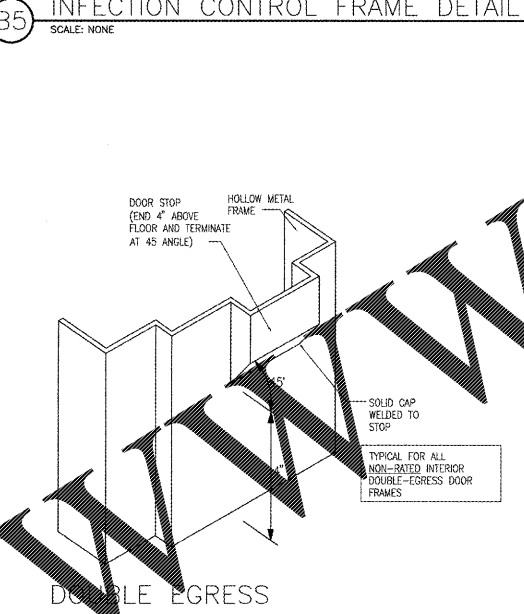
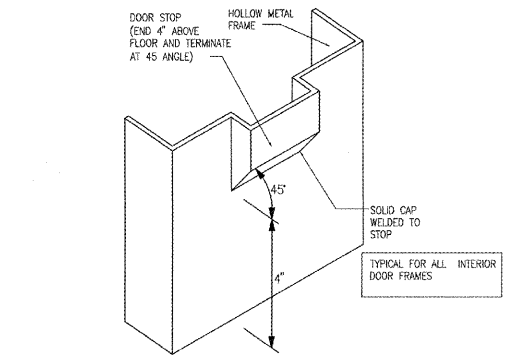
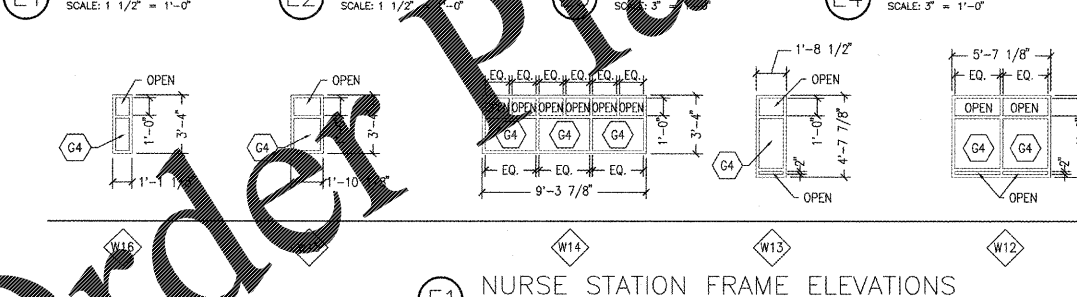
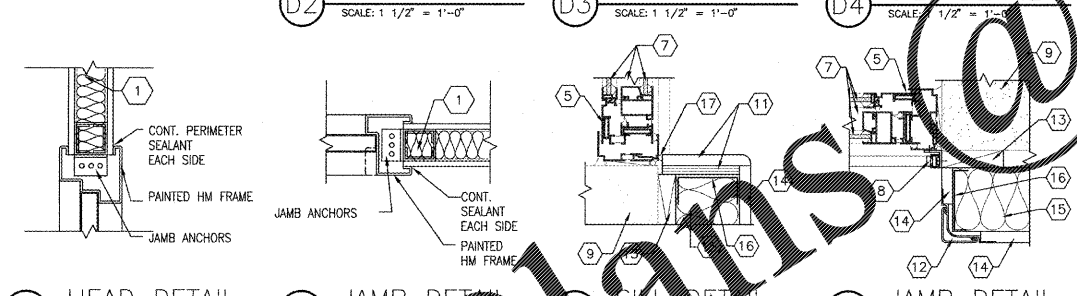
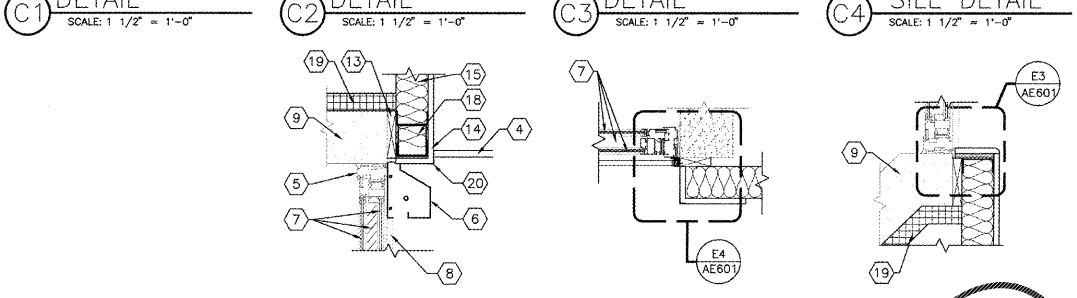
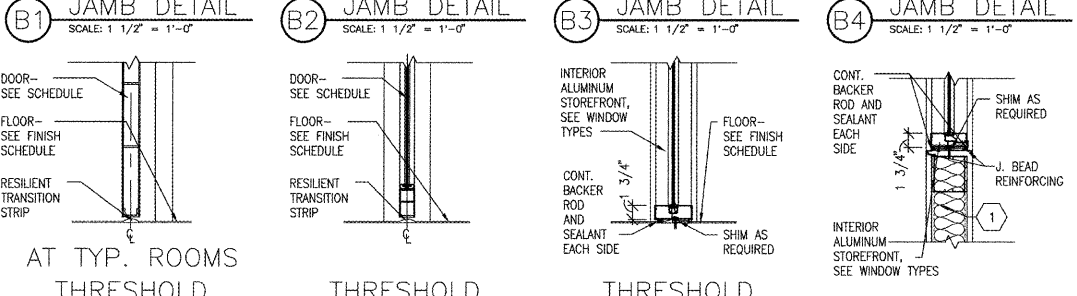
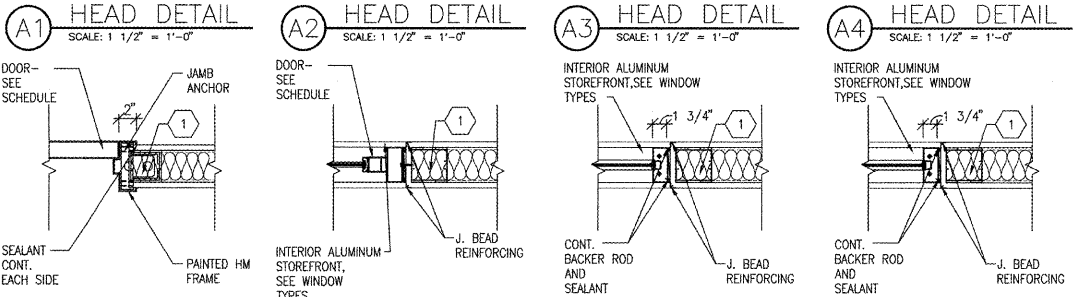
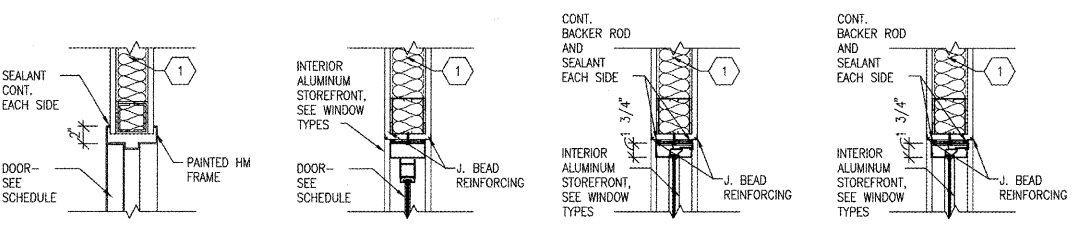

REVISION	DESCRIPTION	DATE

Department of Veterans Affairs
 Charlie Norwood
 VA Medical Center
 1 Freedom Way
 Augusta, Ga. 30904

Architect/Engineer Address
 Harrell, Saltrick & Hopper
 Design & Management Solutions for the Built Environment
 2016 TOMER POINT DRIVE
 CHARLOTTE, NC 28227
 WWW.HSH.COM
 COPYRIGHT © 2012 HARRELL, SALTRICK & HOPPER, PC
 HSH PROJECT # 12025

Recommended Approvals:	
1. MEDICAL CENTER DIRECTOR	6. OPERATIONS SERVICE LINE MANAGER
2. ASSISTANT DIRECTOR	7. INFECTION CONTROL MANAGER
3. CHIEF OF STAFF	8. SAFETY MANAGER
4. ASSOC. DIRECTOR	9. GENERAL ENGINEER
5. SERVICE LINE MGRS.	10. COR

Drawing Title		Project Title		Date
DOORS, WINDOWS, FRAMES, ELEVATIONS AND DETAILS		RENOVATE MENTAL HEALTH UNITS		February 10, 2017
100% CONSTRUCTION DOCUMENTS		Building Number	AutoCAD File Name	Project Number 509-12-104
FULLY SPRINKLERED		Checked	Reviewed	DRAWING No. AE601
		Const. Contract No.		

Veterans Affairs