

**SHEET KEYNOTES**

- CANOPY OUTLINE; SEE E1/AE109 FOR PLAN
- CANOPY OUTLINE; SEE F1/AE109 FOR PLAN

**COORDINATION DRAWINGS**

SEE COVER SHEET FOR COORDINATION NOTES.

**SYMBOLS LEGEND**

- EXISTING WALL, DOOR, WINDOW, MILLWORK, FIXTURE OR OTHER FIXTURE OR ASSEMBLY TO BE REMOVED.
- EXISTING WALL, DOOR, WINDOW, MILLWORK, FIXTURE OR OTHER FIXTURE OR ASSEMBLY TO REMAIN.
- NEW WALL
- SMOKE TIGHT WALL
- 2-HOUR FIRE/ SMOKE RATED WALL
- 1 HOUR FIRE RATED WALL
- 1 HOUR SMOKE BARRIER WALL
- PROJECT LIMITS OF WORK
- NO PIPING OR DUCTWORK SHALL BE ROUTED THROUGH ELECTRICAL AND/OR DATA ROOMS.
- EXISTING CONCRETE COLUMN

**KEY PLAN**

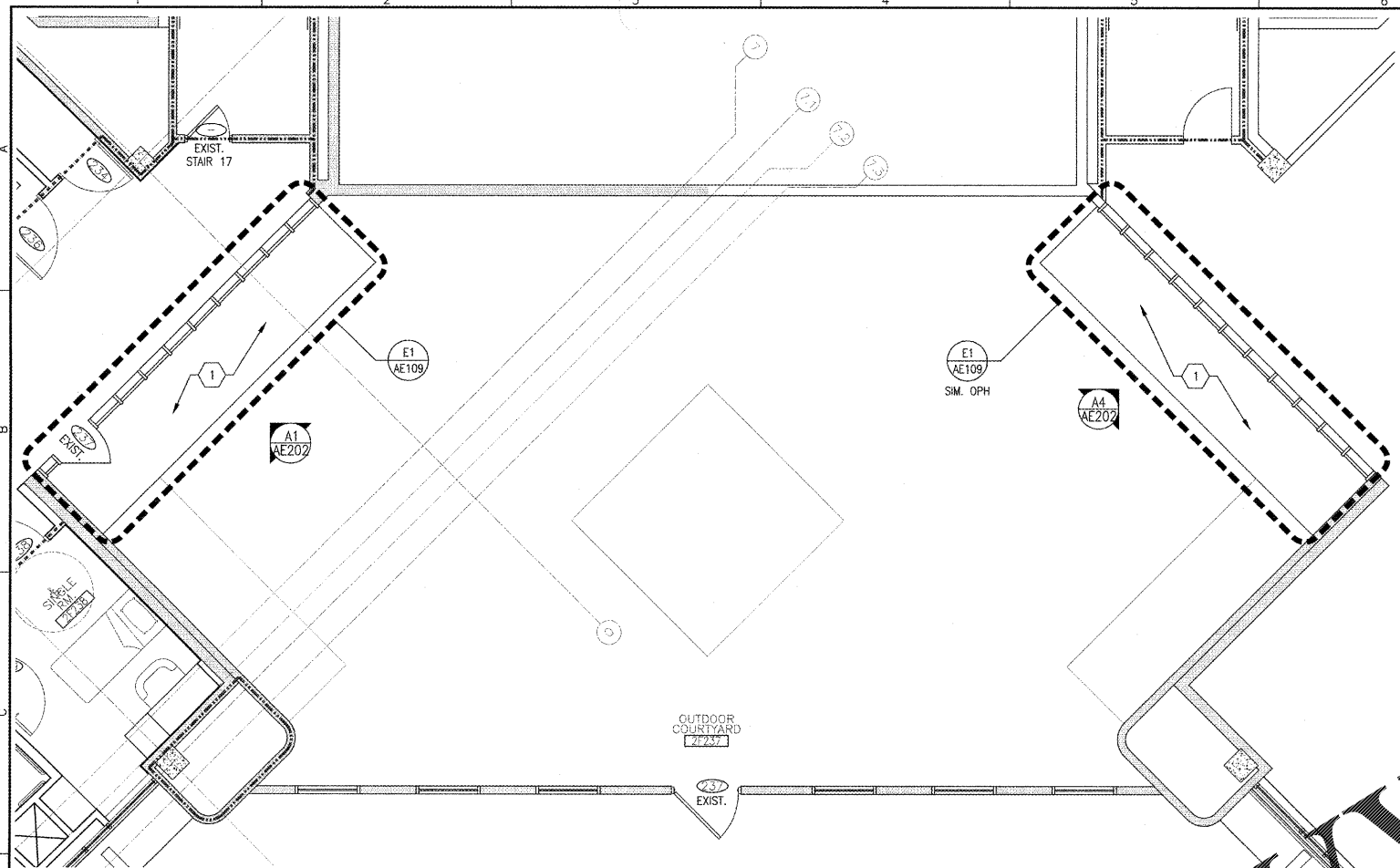
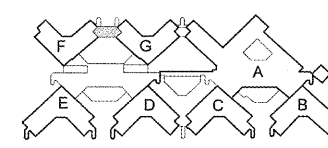

**D1 "F" WING OUTDOOR COURTYARD FLOOR PLAN**  
SCALE: 1/4" = 1'-0"

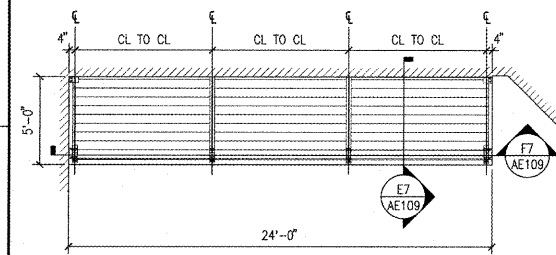

**E1 "F" WING OUTDOOR COURTYARD CANOPY PLAN**  
SCALE: 1/4" = 1'-0"

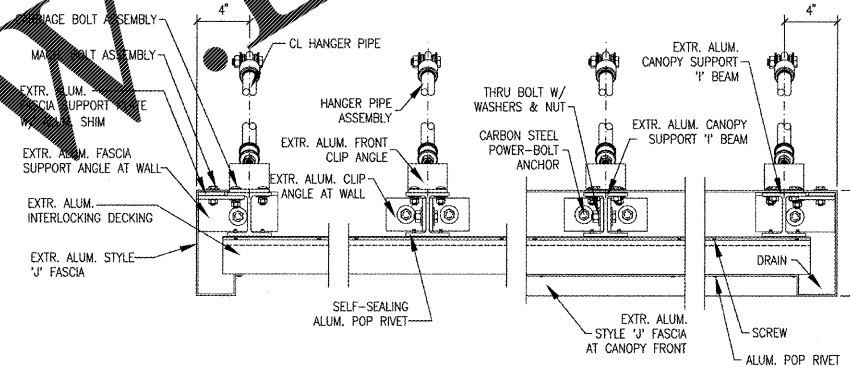

**F7 PREMANUFACTURED CANOPY DETAIL**  
SCALE: 1-1/2" = 1'-0"

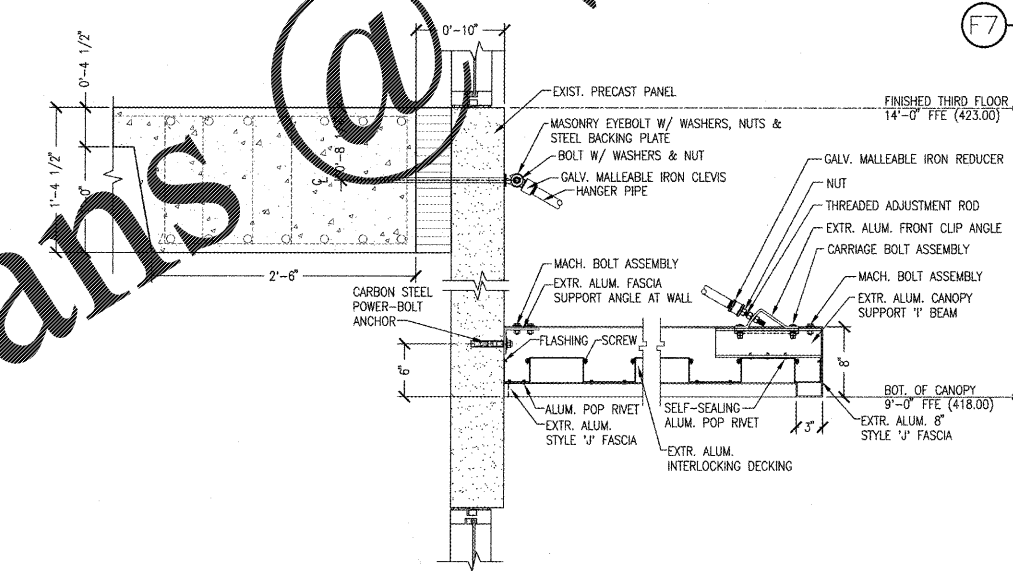

**E7 PREMANUFACTURED CANOPY DETAIL**  
SCALE: 1-1/2" = 1'-0"

REVISION	DESCRIPTION	DATE

**Department of Veterans Affairs**  
**Charlie Norwood**  
 VA Medical Center  
 1 Freedom Way  
 Augusta, Ga. 30904

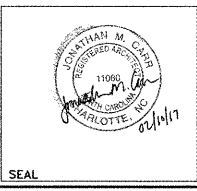

Architect/Engineer Address  
**Harrell, Saltrick & Hopper**  
 Design & Management Solutions for the Built Environment  
 2016 TOWER POINT DRIVE  
 CHARLOTTE, NC 28227  
 P 704.814.1300 F 704.321.0633  
 WWW.HSHPC.COM  
 COPYRIGHT © 2012 HARRELL, SALTRICK & HOPPER, PC  
 HSH PROJECT # 12055

Recommended Approvals:	
1. MEDICAL CENTER DIRECTOR	6. OPERATIONS SERVICE LINE MANAGER
2. ASSISTANT DIRECTOR	7. INFECTION CONTROL MANAGER
3. CHIEF OF STAFF	8. SAFETY MANAGER
4. ASSOC. DIRECTOR	9. GENERAL ENGINEER
5. SERVICE LINE MGRS.	10. COR

Drawing Title  
**"F" WING OUTDOOR COURTYARD DIMENSION FLOOR PLAN**  
 100%  
 CONSTRUCTION DOCUMENTS  
 FULLY SPRINKLERED

Project Title  
**RENOVATE MENTAL HEALTH UNITS**  
 Drawn BWS III  
 Checked [ ]  
 Building Number [ ]  
 Reviewed [ ]  
 AutoCAD File Name [ ]  
 Const. Contract No. [ ]

Date  
 February 10, 2017  
 Project Number  
 509-12-104  
 DRAWING No.  
**AE109**

