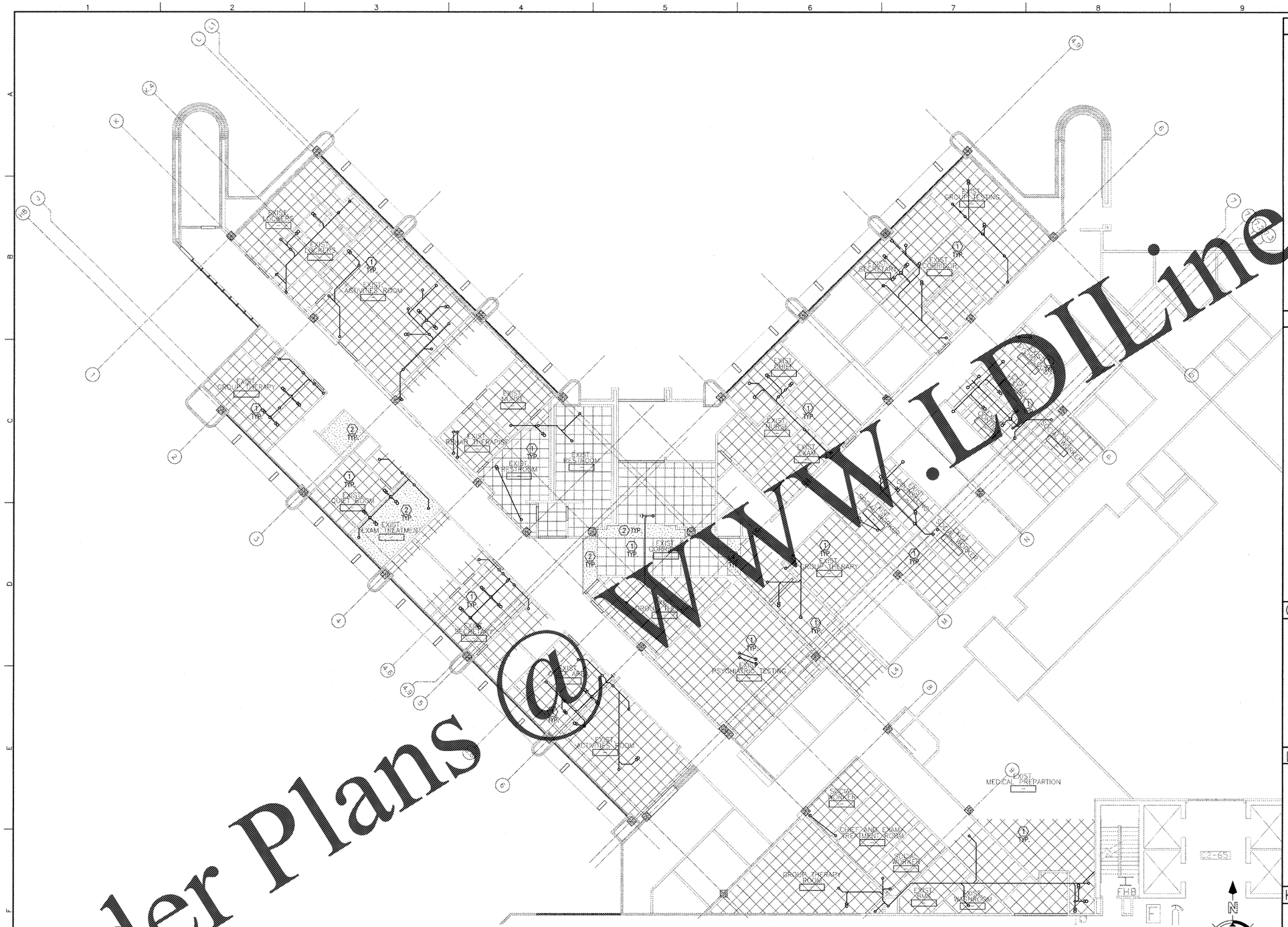

"F" WING ARCHITECTURAL
F7 EXISTING FIRST FLOOR PHASING PLAN
SCALE: 1/8" = 1'-0"

GENERAL SHEET NOTES

A. PERFORM ALL WORK INDICATED ON THIS SHEET AFTER HOURS.

B. CONTRACTOR SHALL REMOVE ACOUSTICAL CEILING TILE FOR WORK TO BE DONE ABOVE CEILING AND REPLACEMENT OF TILES AFTER WORK IS COMPLETED. CONTRACTOR SHALL BE RESPONSIBLE FOR ANY CEILING GRID OR TILE DAMAGE DURING CONSTRUCTION AND AT NO ADDITIONAL COST TO THE GOVERNMENT.

C. FOR ADDITIONAL PLUMBING INFORMATION SEE SHEET PL101.

D. COORDINATE WITH ELECTRICIAN FOR THE REMOVAL OF ANY EXISTING CEILING LIGHTS, SPEAKERS, FIRE ALARM DEVICES, NURSE CALL DEVICES, ETC. IN EXISTING AREAS AS REQUIRED FOR INSTALLATION OF NEW EQUIPMENT BEGINING WORK. EXISTING DEVICES SHALL BE CAREFULLY REMOVED AND STORED. REINSTALL ANY REMOVED DEVICES ONCE NEW WORK AS BEEN COMPLETED. COORDINATE REMOVAL OF DEVICES, FIXTURES AND CEILING TILES WITH OWNER PRIOR TO REMOVAL TO AVOID DISRUPTION TO OCCUPIED AREAS.

E. CONTRACTOR SHALL VERIFY EXISTING DIFFUSERS, REGISTERS, GRILLES, ETC. ARE SUPPORTED BY STRUCTURE PRIOR TO DEMOLITION OF CEILING. PROVIDE NEW SUPPORTS AS REQUIRED. CONTRACTOR SHALL RELOCATE AND REPAIR AND MECHANICAL SYSTEM AS REQUIRED FOR INSTALLATION OF NEW SANITARY PIPING. MATCH EXISTING INSULATION.

SHEET KEYNOTES (#)

1. ACOUSTICAL LAY-IN CEILING SYSTEM
2. GYPSUM BOARD CEILING OR BULKHEAD

COORDINATION DRAWINGS

SEE COVER SHEET FOR COORDINATION NOTES.

DEMOLITION LEGEND

- EXISTING WALLS
- PIPE TURNING DOWN
- PIPE TURNING UP
- P-TRAP

KEY PLAN

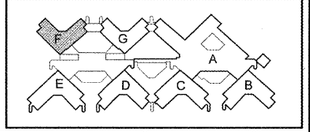

REVISION NO.	REVISION DESCRIPTION

Revisions | By Date

Department of Veterans Affairs
Charlie Norwood
VA Medical Center
1 Freedom Way
Augusta, Ga. 30904

SEAL

Architect/Engineer Address
Harrell, Saltrick & Hopper
Design & Management Solutions for the Built Environment
8016 TOWER POINT DRIVE
CHARLOTTE, NC 28227
P 704.814.1320
F 704.321.0032
WWW.HSPC.COM
COPYRIGHT © 2012 HARRELL SALTRICK & HOPPER, PC
HSH PROJECT # 12015

Recommended Approvals:	
1. MEDICAL CENTER DIRECTOR	6. OPERATIONS SERVICE LINE MANAGER
2. ASSISTANT DIRECTOR	7. INFECTION CONTROL MANAGER
3. CHIEF OF STAFF	8. SAFETY MANAGER
4. ASSOC. DIRECTOR	9. GENERAL ENGINEER
5. SERVICE LINE MGRS.	10. COR

Drawing Title
"F" WING ARCHITECTURAL EXISTING FIRST FLOOR PHASING PLAN

100% CONSTRUCTION DOCUMENTS

FULLY SPRINKLERED

Project Title
RENOVATE MENTAL HEALTH UNITS

Date: February 10, 2017
Project Number: 509-12-104

Drawn: BWS III | Building Number | AutoCAD File Name
Checked | Reviewed | Const. Contract No.

DRAWING No. GI103

Veterans Affairs

Order Plans @ WWW.LDILine.com