

GENERAL SHEET NOTES

- A. ALL DIMENSIONS ALONG AN EGRESS ROUTE ARE CLEAR INSIDE OF HANDRAILS, CHAIR RAILS, ETC.
- B. PATIENT ROOM SQUARE FOOTAGES INCLUDE PRIVATE BATHROOMS.
- C. OCCUPANT LOAD IS BASED ON PATIENT BED COUNT AND ASSEMBLY UNDER NFPA TABLE 7.3.2.1—OCCUPANT LOAD FACTORS (HEALTH CARE USE—SLEEPING: 120 PER GROSS AND ASSEMBLY USE—LESS OF SEATED: 15 NET) WITHOUT FIXED SEATING: 15 NET)
- D. TOTAL BED COUNT FOR "F" WING = 24
- E. TOTAL OCCUPANT LOAD FOR "F" WING = 38+27 = 65 TOTAL OCCUPANTS

SHEET KEYNOTES

- 1. EXISTING 1 HOUR FIRE RATED WALL AT EXISTING WALL
- 2. EXISTING SMOKE TIGHT RATED WALL AT EXISTING WALL

LIFE SAFETY SYMBOL LEGEND

ROOM	ROOM NAME
670	AREA OF ROOM OR BED COUNT
20 NET	AREA PER OCCUPANT (NET, GROSS OR N/A)
5 PEOPLE	OCCUPANT LOAD PER ROOM

- START OF EGRESS ROUTE (WITH TRAVEL DISTANCE NOTED)
- ➔ DIRECTION OF TRAVEL
- X END OF EGRESS ROUTE (EXIT)
- FEC NEW FIRE EXTINGUISHER CABINET
- ◀ RE REQUIRED EXIT, DIRECTION AS INDICATED
- ⊗ CEILING MOUNTED EXIT SIGN, SEE ELECTRICAL
- ⊙ EGRESS OCCUPANT LOAD
- ⊘ PROVIDED EGRESS WIDTH
- MINIMUM REQUIRED EGRESS WIDTH = (OCC. LOAD) x (2)
- 15 INDICATES NUMBER OF OCCUPANTS EGRESSING THROUGH DOOR
- ⊗ EXIT ACCESS DOOR

SYMBOLS LEGEND

- EXISTING WALL, DOOR, WINDOW, MILLWORK, FIXTURE OR OTHER FIXTURE OR ASSEMBLY TO BE REMOVED
- EXISTING WALL, DOOR, WINDOW, MILLWORK, FIXTURE OR OTHER FIXTURE OR ASSEMBLY TO REMAIN
- NEW WALL
- SMOKE TIGHT WALL
- 2-HOUR FIRE/ SMOKE RATED WALL
- 1 HOUR FIRE RATED WALL
- 1 HOUR SMOKE BARRIER WALL
- PROJECT LIMITS OF WORK
- NO PIPING OR DUCTWORK SHALL BE ROUTED THROUGH ELECTRICAL AND/OR DATA ROOMS.
- ⊙ EXISTING CONCRETE COLUMN

KEY PLAN

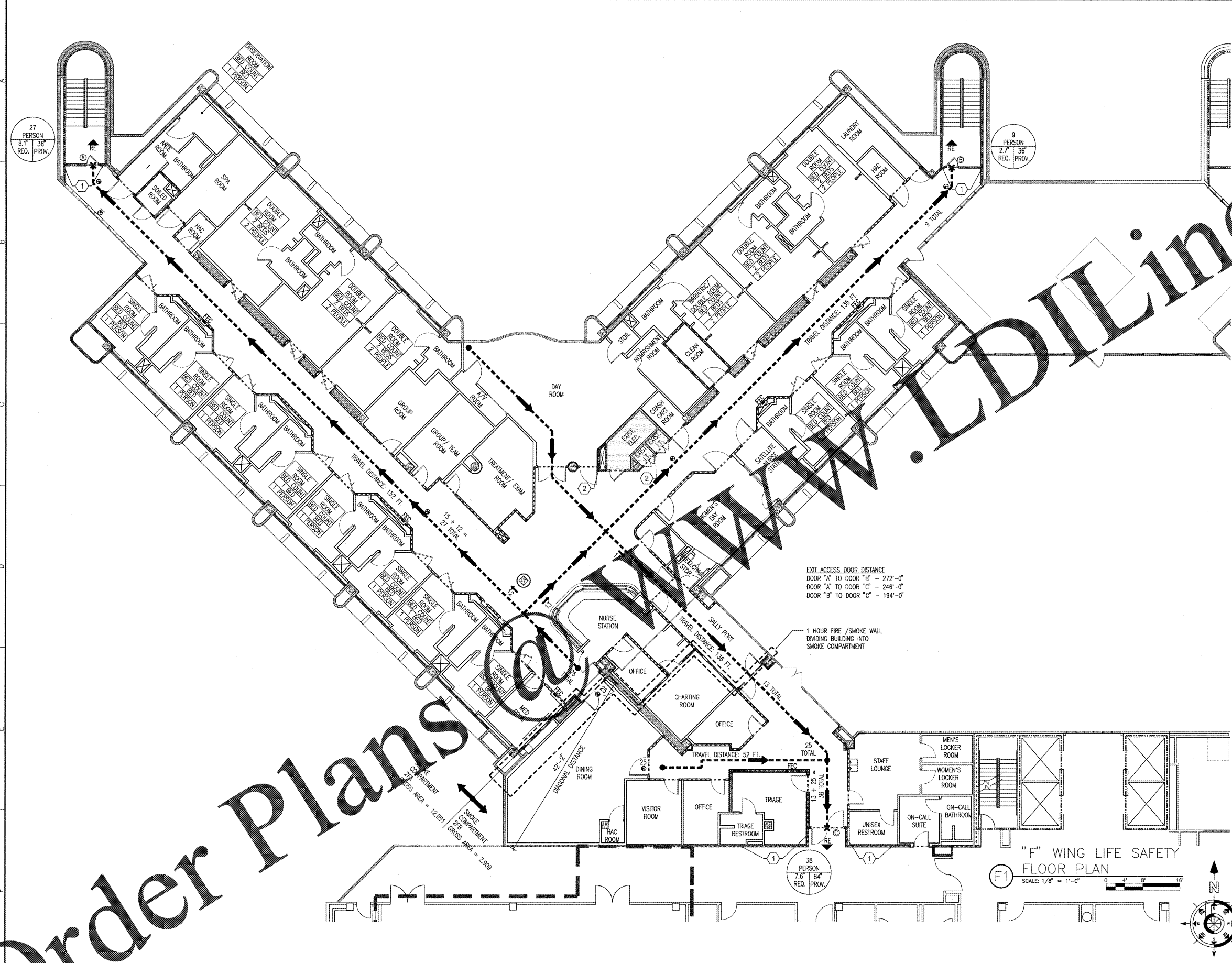
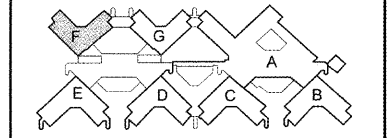

EXIT ACCESS DOOR DISTANCE
 DOOR "A" TO DOOR "B" - 272'-0"
 DOOR "A" TO DOOR "C" - 246'-0"
 DOOR "B" TO DOOR "C" - 194'-0"

1 HOUR FIRE / SMOKE WALL DIVIDING BUILDING INTO SMOKE COMPARTMENT

"F" WING LIFE SAFETY FLOOR PLAN
 SCALE: 1/8" = 1'-0"

REVISION	DESCRIPTION	DATE

Department of Veterans Affairs
 Charlie Norwood
 VA Medical Center
 1 Freedom Way
 Augusta, Ga. 30904

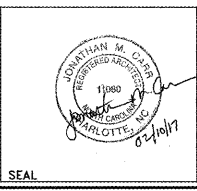

Architect/Engineer Address
Harrell, Saltrick & Hopper
 Design & Management Solutions for the Built Environment
 1018 TOMER POINT DRIVE CHARLOTTE, NC 28227
 WWW.HSHP.COM
 COPYRIGHT © 2012 HARRELL, SALTRICK & HOPPER, PC
 HSH PROJECT # 1205

Recommended Approvals:	
1. MEDICAL CENTER DIRECTOR	6. OPERATIONS SERVICE LINE MANAGER
2. ASSISTANT DIRECTOR	7. INFECTION CONTROL MANAGER
3. CHIEF OF STAFF	8. SAFETY MANAGER
4. ASSOC. DIRECTOR	9. GENERAL ENGINEER
5. SERVICE LINE MGRS.	10. COR

Drawing Title "F" WING LIFE SAFETY FLOOR PLAN
100% CONSTRUCTION DOCUMENTS
FULLY SPRINKLERED

Project Title RENOVATE MENTAL HEALTH UNITS	Date February 10, 2017
Drawn BWS III	Project Number 509-12-104
Checked	Building Number
Reviewed	AutocAD File Name
Const. Contract No.	DRAWING No. G1101

