

**BUILDING A & B**  
**SERVICE ELEVATORS - S1, S2, and S7**

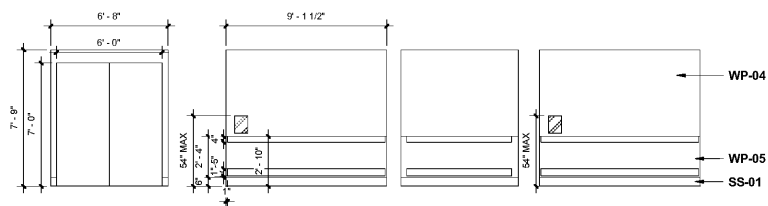

**1 SERVICE ELEVATOR ELEVATIONS (TYP)**

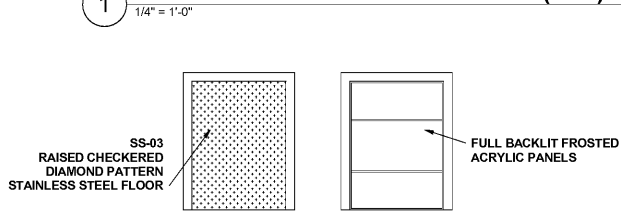

**2 SERVICE ELEVATOR FLOOR PLANS (TYP) & REFLECTED CEILING PLAN**

**BUILDING B**  
**PASSENGER ELEVATORS - P8, P9, P17, and P18**

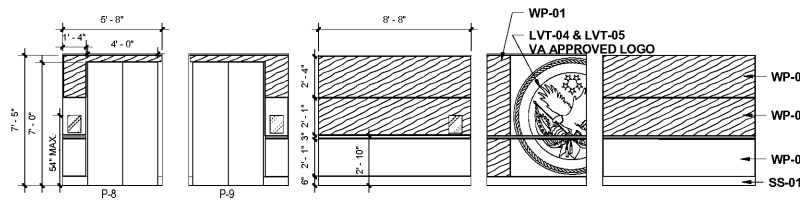

**3 ELEVATORS P8 & P9 ELEVATIONS**

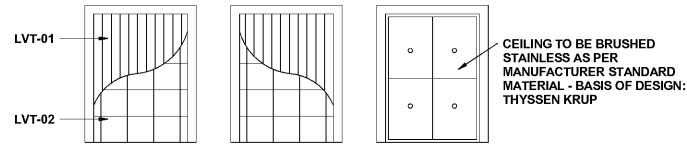

**4 ELEVATORS P8 & P9 FLOOR PLANS & REFLECTED CEILING PLAN**

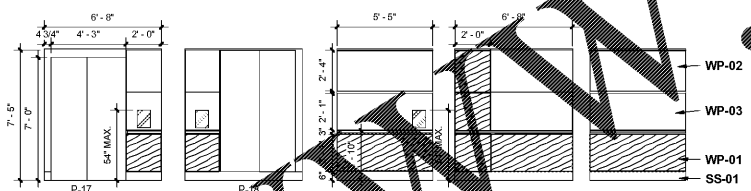

**5 ELEVATORS P17 & P18 ELEVATIONS**

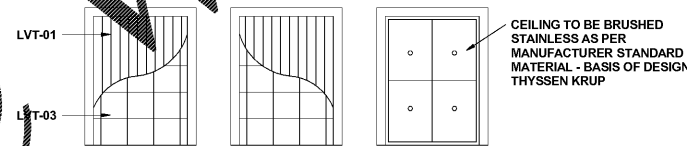

**6 ELEVATORS P17 & P18 FLOOR PLANS & REFLECTED CEILING PLAN**

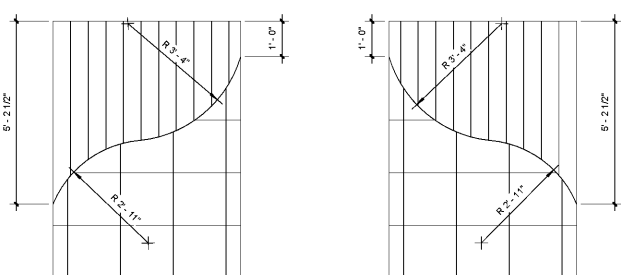

**7 ELEVATORS P8, P9, P17 & P18 DIMENSIONED FLOOR PLANS**

- NOTES:**
- BUTTONS WITH FLOOR DESIGNATIONS SHALL BE LOCATED AT A MAXIMUM A.F.F.
  - BUTTONS SHALL BE RAISED OR FLUSH AND SHALL BE 3/4" MIN AT THEIR SMALLEST DIMENSION.
  - BUTTONS SHALL BE ARRANGED WITH NUMBERS IN ASCENDING ORDER.
  - WHEN TWO OR MORE COLUMNS OF BUTTONS ARE PROVIDED THEY SHALL READ LEFT TO RIGHT.
  - EMERGENCY CONTROLS SHALL HAVE THEIR CENTERLINES 35" MIN A.F.F. AND SHALL BE GROUNDED AT THE BOTTOM OF THE PANEL.
  - CONTROL BUTTONS SHALL BE IDENTIFIED BY TACTILE CHARACTERS, AND APPLICABLE BRAILLE SHALL BE LOCATED IMMEDIATELY TO THE LEFT (SEE ABOVE).

**8 ABA KEYPAD REQUIREMENTS**

**INTERIOR CAB FINISH SCHEDULE**

CODE	DESCRIPTION	BASE	FLOOR	WALLS	WAINSCOT	CROWN	HANDRAIL/CRASHRAIL
BLDG A							
S-01	SERVICE ELEVATOR	SS-01	SS-02	WP-01	WP-02	SS-01	4" HANDRAIL 6" CRASHRAIL
S-02	SERVICE ELEVATOR	SS-01	SS-02	WP-01	WP-02	SS-01	4" HANDRAIL 6" CRASHRAIL
P-10	PASSENGER ELEVATOR	SS-01	LVT-01/LVT-02	PLAM-01/02	PLAM-03	SS-01	SS ROUND HANDRAIL W LED
P-11	PASSENGER ELEVATOR	SS-01	LVT-01/LVT-02	PLAM-01/02	PLAM-03	SS-01	SS ROUND HANDRAIL W LED
P-12	PASSENGER ELEVATOR	SS-01	LVT-01/LVT-02	PLAM-01/02	PLAM-03	SS-01	SS ROUND HANDRAIL W LED
BLDG B							
P-8	PASSENGER ELEVATOR	SS-01	LVT-01/LVT-02	WP-01	WP-03	SS-01	4" FLAT HANDRAIL
P-9	PASSENGER ELEVATOR	SS-01	LVT-01/LVT-02	WP-01	WP-03	SS-01	4" FLAT HANDRAIL
S-07	SERVICE ELEVATOR	SS-01	SS-02	WP-04/05		SS-01	6" CRASHRAIL
P-17	PASSENGER ELEVATOR	SS-01	LVT-01/LVT-02	WP-02/03	WP-01	SS-01	4" FLAT HANDRAIL
P-18	PASSENGER ELEVATOR	SS-01	LVT-01/LVT-02	WP-02/03	WP-01	SS-01	4" FLAT HANDRAIL

**FINISH LEGEND**

CODE	DESCRIPTION	MFG	SELECTION	COLOR	NOTES
LVT-01	LUXURY VINYL TILE	TANDUS CENTIVA	WP-334	TITIAN	6" x 36" PLANK
LVT-02	LUXURY VINYL PLANK	TANDUS CENTIVA	ECO GRID	CEMENT	18" x 18" TILE
LVT-03	LUXURY VINYL TILE	TANDUS CENTIVA	EVENT	SILVER TRAVERTINE	18" x 18" TILE
LVT-04	LUXURY VINYL TILE	TANDUS CENTIVA	CORAL REEF	BLACK PEARL	LASER CUT INLAID LOGO
LVT-05	LUXURY VINYL TILE	TANDUS CENTIVA	CORAL REEF	MOONDANCE	LASER CUT INLAID LOGO
PLAM-01	PLASTIC LAMINATE	FORMICA	7008-43	ACAJOU MAHOGANY	ARTISAN FINISH
PLAM-02	PLASTIC LAMINATE	FORMICA	DECO METAL	PLEX ARGENT	
PLAM-03	PLASTIC LAMINATE	FORMICA	DECO METAL	PLEX UMBRA	
SS-01	STAINLESS STEEL	THYSSEN KRUP	STANDARD	BRUSHED STAINLESS	
SS-02	STAINLESS STEEL	FORMS+SURFACES	BONDED METAL	MIRROR/MATTE	HOISTWAY DOORS ECO-ETCHED
SS-03	STAINLESS STEEL	THYSSEN KRUP	STANDARD	RAISED DIAMOND	
WP-01	WALL PROTECTION PANEL	INPRO ASCEND	0534	BOSTON CHERRY	SUEDE TEXTURE
WP-02	WALL PROTECTION PANEL	INPRO ASCEND	SM-5E025	BRUSHED SILVER	SUEDE TEXTURE
WP-03	WALL PROTECTION PANEL	INPRO ASCEND	SM-5E026	BRUSHED NICKEL	SUEDE TEXTURE
WP-04	WALL PROTECTION PANEL	INPRO	0105	SILVER 0105	SUEDE TEXTURE
WP-05	WALL PROTECTION PANEL	INPRO	0134	CADET BLUE 0134	SUEDE TEXTURE

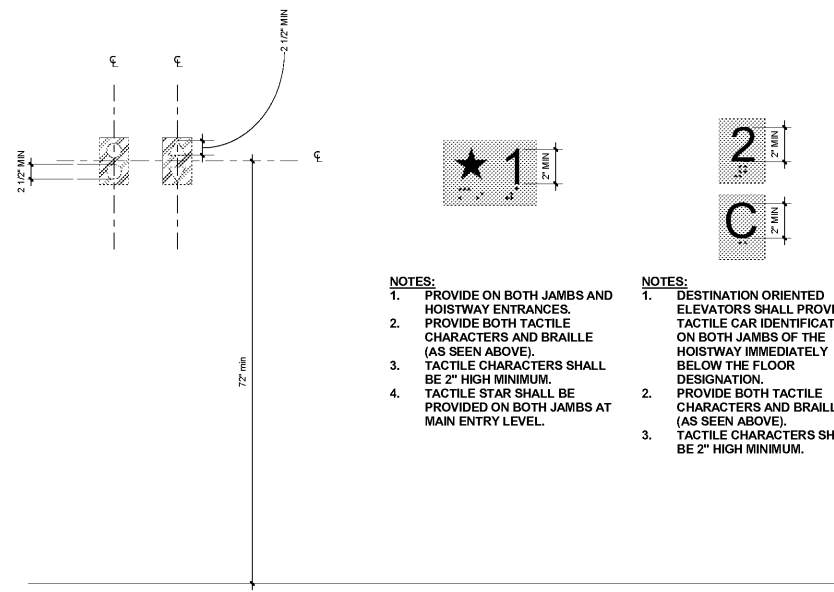

**8 ABA REQUIREMENTS**

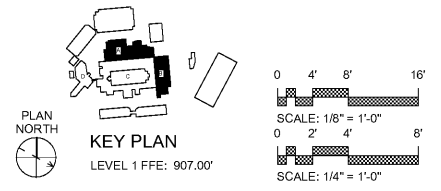

**100% CONSTRUCTION DOCUMENT SUBMISSION FULLY SPRINKLERED**

CONSULTANTS:

ARCHITECT/ENGINEERS:



BES DESIGN/BUILD, LLC  
766 Middle St, Fairhope, AL 36532  
Phone: 251.990.5778  
Fax: 251.990.3716

Drawing Title  
**CAB INTERIOR ELEVATIONS & DETAILS**

Project Title  
**UPGRADE ELEVATORS BUILDINGS A, B, C, AND D**

Project Number  
508-14-123

Building Number  
A, B, C & D

Drawing Number  
**IN602**

Dwg. 12 of 28



Approved: Project Director

Location  
ATLANTA VAMC  
1670 CLAIRMONT ROAD, DECATUR, GA, 30033

Date  
2017.05.01

Drawn  
ABI/AEJ

Checked  
RP

Dwg. 12 of 28

Vertical scale markers on the left side of the drawing, ranging from 1/8" to 1/2" increments.