

INTERIOR ELEVATIONS

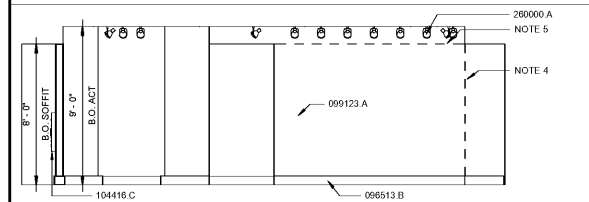

A1
A401
INTERIOR ELEVATION - OPTICAL NORTH
SCALE: 1/4" = 1'-0" NOTE 6, 16

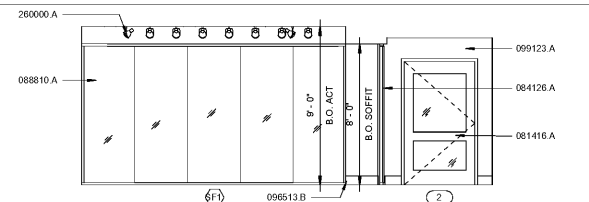

A3
A401
INTERIOR ELEVATION - OPTICAL EAST
SCALE: 1/4" = 1'-0" NOTE 6, 16

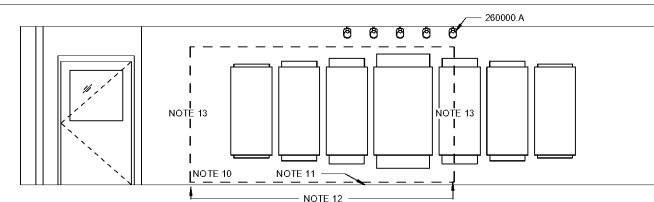

A6
A401
DEMOLITION LOBBY WALL ELEVATION
SCALE: 1/4" = 1'-0"

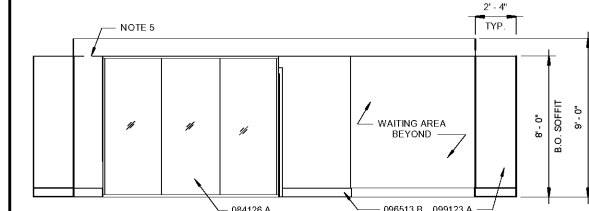

B1
A401
INTERIOR ELEVATION - OPTICAL SOUTH
SCALE: 1/4" = 1'-0" NOTE 6, 16

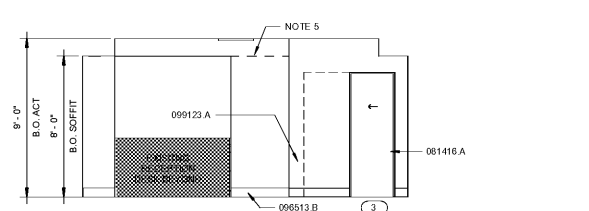

B3
A401
INTERIOR ELEVATION - OPTICAL WEST
SCALE: 1/4" = 1'-0" NOTE 6, 16

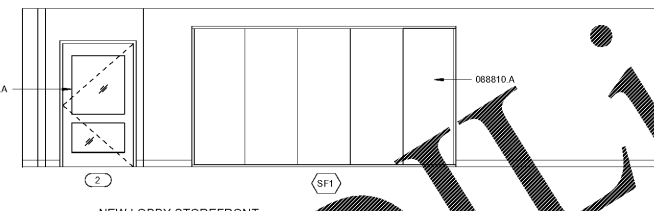

B6
A401
NEW LOBBY STOREFRONT ELEVATION
SCALE: 1/4" = 1'-0" NOTE 16

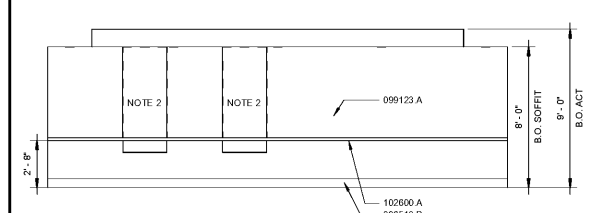

C1
A401
INTERIOR ELEVATION - WELCOME AREA SOUTH
SCALE: 1/4" = 1'-0" NOTE 16

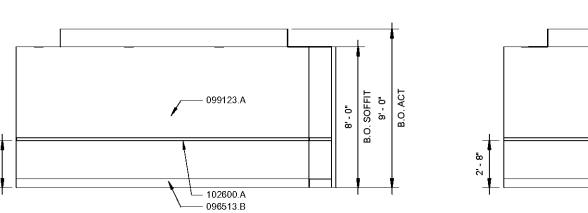

C2
A401
INTERIOR ELEVATION - WELCOME AREA WEST
SCALE: 1/4" = 1'-0" NOTE 16

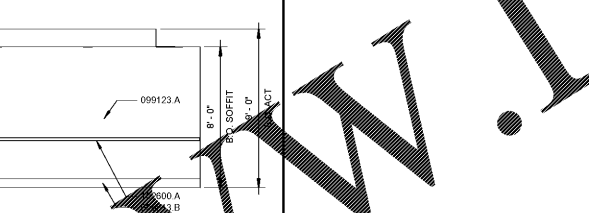

C4
A401
INTERIOR ELEVATION - WELCOME AREA EAST
SCALE: 1/4" = 1'-0" NOTE 16

DONOR WALL ELEVATIONS & DETAILS

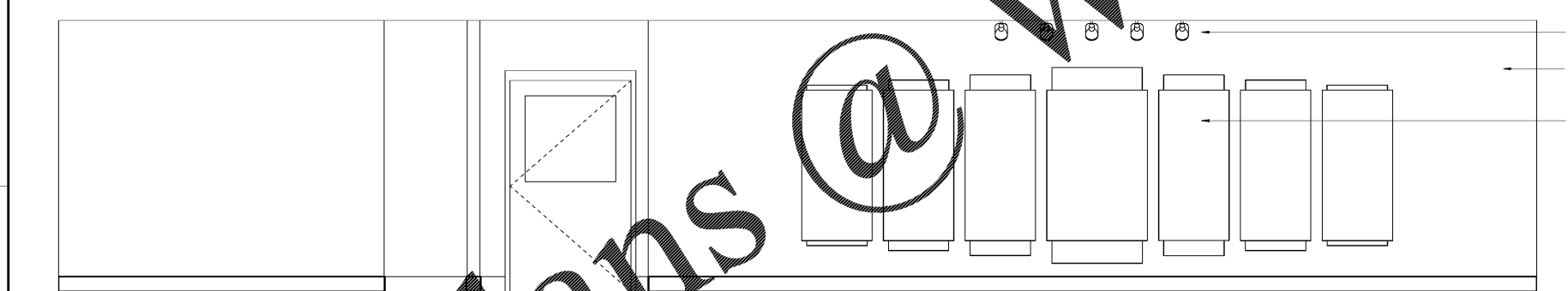

E1
A401
EXISTING DONOR WALL ELEVATION
SCALE: 1/2" = 1'-0"

CONTRACTOR SHALL TAKE EXTREME CARE IN REMOVING/RELOCATING EXISTING DONOR WALL AND ALL RELATED COMPONENTS. ANY DAMAGE THAT OCCURS AS A RESULT OF REMOVAL/RELOCATION WILL NEED TO BE RESTORED TO "PRE PROJECT" CONDITIONS AT THE CONTRACTOR'S EXPENSE. CONTRACTOR SHALL FIELD VERIFY ALL DIMENSIONS ASSOCIATED WITH THE EXISTING DONOR WALL AND CONFIRM ACCEPTABILITY WITH NEW LOCATION AS INDICATED IN CONTRACT DOCUMENTS. ANY REQUIRED MODIFICATIONS TO NEW LOCATION'S SUBSTRATE TO SUPPORT THE DONOR WALL SHALL BE INCLUDED IN CONTRACTOR'S BID. CONTRACTOR SHALL TAKE EXTREME CARE IN REMOVING/RELOCATING EXISTING DONOR WALL AND ALL RELATED COMPONENTS. ANY DAMAGE THAT OCCURS AS A RESULT OF REMOVAL/RELOCATION WILL NEED TO BE RESTORED TO "PRE PROJECT" CONDITIONS AT THE CONTRACTOR'S EXPENSE. CONTRACTOR SHALL FIELD VERIFY ALL DIMENSIONS ASSOCIATED WITH THE EXISTING DONOR WALL AND CONFIRM ACCEPTABILITY WITH NEW LOCATION AS INDICATED IN CONTRACT DOCUMENTS. ANY REQUIRED MODIFICATIONS TO NEW LOCATION'S SUBSTRATE TO SUPPORT THE DONOR WALL SHALL BE INCLUDED IN CONTRACTOR'S BID. CONTRACTOR SELECTED TO DO WORK SHALL BE A QUALIFIED SIGN CONTRACTOR.

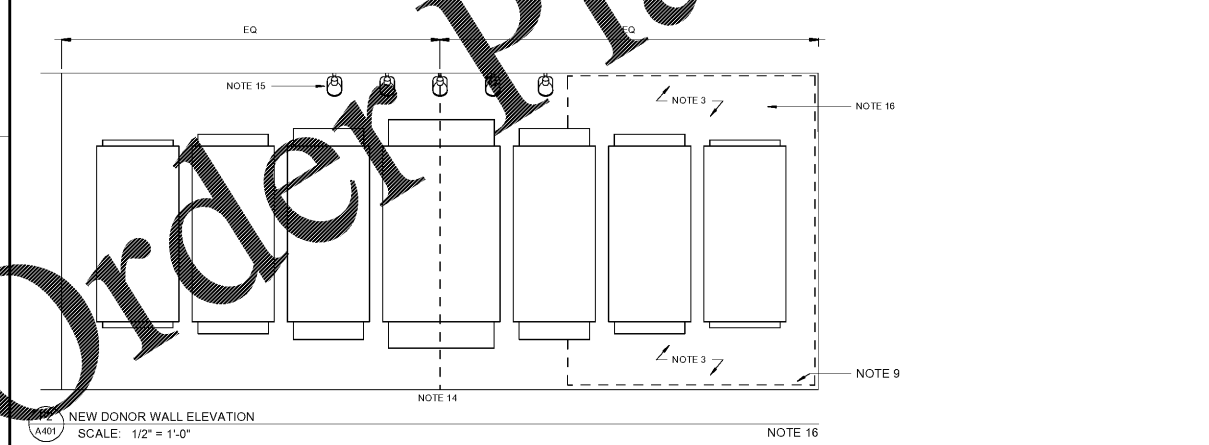

A401
SCALE: 1/2" = 1'-0"

DONOR WALL EXISTING PICTURES

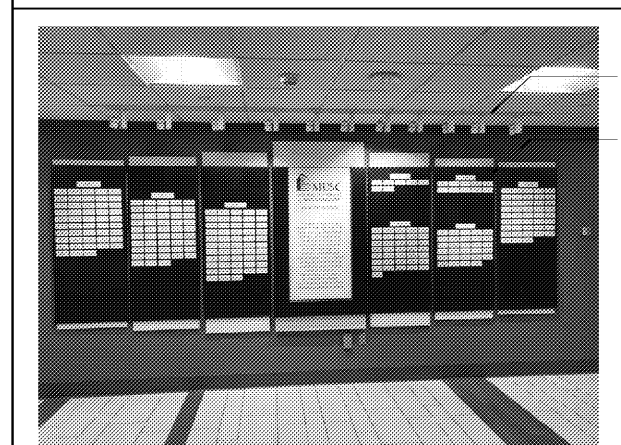

Keystone Legend	
Key Value	Keystone Text
078100.A	APPLIED FIREPROFFING
079200.A	JOINT SEALANTS
081113.A	HOLLOW METAL FRAMES
081416.A	FLUSH WOOD DOOR
084126.A	BUTT GLAZED STOREFRONT SYSTEM
088810.A	FIRE RATED GLASS AND FRAMING SYSTEM
092116.1	NON-STRUCTURAL METAL FRAMING
092900.A	GYPSON BOARD
092900.B	SOUND ATTENUATION BATTS
095113.A	ACOUSTICAL PANEL CEILINGS
095113.B	CEILING GRID
096513.B	RESILIENT BASE
099123.A	INTERIOR PAINTING
102600.A	BUMPER GUARD
104413.B	FIRE EXTINGUISHER CABINET
104416.C	FIRE EXTINGUISHER
123661.A	SOLID SURFACING COUNTERTOPS
260000.A	INTERIOR LIGHTING - SEE 'E' SHEETS



- NOTES**
- EXISTING PART WALL TO REMAIN
 - GWB IN EXISTING WINDOWS, REFER TO D1/A501 FOR DETAILS
 - REMOVE EXISTING WALL FOR NEW DONOR WALL APPLICATION
 - LINE OF NEW WALL APPLICATION TO EXISTING WALL
 - LINE OF NEW WALL APPLICATION TO EXISTING SOFFIT
 - NEW FURNITURE AND EQUIPMENT TO BE PROVIDED BY OWNER
 - EXISTING DOOR TO BE REPLACED, FRAME TO REMAIN
 - OWNER PROVIDED EQUIPMENT
 - CONTRACTOR TO COORDINATE NEW 6" RUBBER BASE TO MATCH EXISTING AT WALL APPLICATION
 - APPROXIMATE AREA OF DEMOLITION OF EXISTING RATED WALL ASSEMBLY. CONTRACTOR TO PREP AREA FOR NEW STOREFRONT GLAZING ASSEMBLY.
 - EXISTING FLOORING TO BE PROTECTED AT LOCATIONS EFFECTED BY DEMOLITION OF WALL SECTION
 - EXISTING FLOOR BASE TO BE REMOVED AT LOCATION OF NEW STOREFRONT ASSEMBLY
 - CONTRACTOR TO REPAIR ANY DAMAGE TO EXISTING RATED WALL ASSEMBLY TO INSURE RATED ASSEMBLY INTEGRITY
 - NEW DONOR WALL LOCATION TO BE IN CENTER OF WIDTH OF PROPOSED WALL. MATCH EXISTING HORIZ. AND VERTICAL SPACING
 - APPROX. LOCATION OF EXISTING TRACK LIGHTING. CONTRACTOR TO VERIFY IN FIELD. CONTRACTOR TO REMOVE STORE AND REUSE AT NEW DONOR WALL LOCATION
 - PAINT WALLS AT EXISTING WALLS THAT ARE MODIFIED. PAINT CORNER TO CORNER.

MUSC
MEDICAL UNIVERSITY
of SOUTH CAROLINA
PROJECT NUMBER: H51-50068
DHEC PROJECT NUMBER: 580145

CONSTRUCTION DOCUMENTS

STORM EYE INSTITUTE
OPTICAL SHOP
H51-50068
167 ASHLEY AVE
CHARLESTON, SC 29425

ROSENBLUM COE ARCHITECTS, INC.
1643 MEANS STREET
CHARLESTON, SC 29412
843.577.6073

INTERIOR ELEVATIONS

SHEET NUMBER	17016
PROJECT NUMBER	H51-50068
DRAWN BY	RML
CHECKED BY	SHC
DATE	05/09/2018
SCALE	As Indicated

A401

Order Plans @ WWW.LDIDLine.com