

WATSON HALL "F"

KEY PLAN

DEMO NOTES:

1. ALL WORK TO BE COORDINATED WITH FMU FACILITIES STAFF
2. SEE SPECIFICATIONS & SCHEDULE
3. MOVE FURNITURE & WALL HANGINGS LEFT IN SPACES AS REQUIRED TO COMPLETE WORK AND COVER/ PROTECT & INSTALL BACK TO ORIGINAL LOCATIONS WHEN COMPLETE
4. CONTRACTOR TO CONFIRM WITH FMU ON SITE RE: OWNER PROVIDED PRIMER & PAINT.
5. CONTRACTOR TO VERIFY ALL DIMENSIONS

FINISH NOTES:

1. ALL WORK TO BE COORDINATED WITH FMU FACILITIES STAFF
2. SEE SPECIFICATIONS & SCHEDULE
3. MOVE FURNITURE & WALL HANGINGS LEFT IN SPACES AS REQUIRED TO COMPLETE WORK AND COVER/ PROTECT & INSTALL BACK TO ORIGINAL LOCATIONS WHEN COMPLETE
4. CONTRACTOR TO CONFIRM WITH FMU ON SITE RE: OWNER PROVIDED PRIMER & PAINT.
5. CONTRACTOR TO VERIFY ALL DIMENSIONS

SYMBOL LEGEND:

DORM ROOMS PAINT FINISH: WALLS, DOORS & FRAMES, WINDOW FRAMES, & ALL TRIM PAINT FINISH (EXCEPT VINYL BASE)

1 COAT OF OWNER PROVIDED PRIMER:
MANUF - SHERWIN WILLIAMS
EXTREME BLOCK
COLOR - WHITE B49 W00600
FINISH - N/A

2 COATS OF OWNER PROVIDED PAINT:
MANUF - SHERWIN WILLIAMS
PRO INDUSTRIAL MULTI-SURFACE ACRYLIC COATING
COLOR - FMU DORM COLOR B66 W 1501 6508-67500
FINISH - GLOSS

BATHROOMS (INCLUDING CORRIDOR) PAINT FINISH: WALLS & FRAMES, WINDOW FRAMES, & ALL TRIM PAINT FINISH (EXCEPT VINYL BASE & SHOWER UNIT)

1 COAT OF OWNER PROVIDED PRIMER:
MANUF - SHERWIN WILLIAMS
KEM KROMIK UNIVERSAL
COLOR - OFF WHITE B50 WZ 1 6401-15325
FINISH - N/A

2 COATS OF OWNER PROVIDED PAINT:
MANUF - SHERWIN WILLIAMS
PRO INDUSTRIAL PRE-CATALYZED WATERBASED EPOXY SEMI-GLOSS
COLOR - FMU RES HALL BATHROOMS K46 W 151 6500-44795
FINISH - SEMI-GLOSS

FRANCIS MARION UNIVERSITY
DORM ROOMS F217/219, E117/119, A105/107 & C309/311
INTERIOR FINISHES PROJECT
IDC REPRESENTATIVE PROJECT H18-N073-PD
FLORENCE, SOUTH CAROLINA, 29506

SHEET TITLE:
FINISH PLAN

SCALE: GRAPHIC
DRAWN BY: FMU

DATE: 3/9/18

F-1

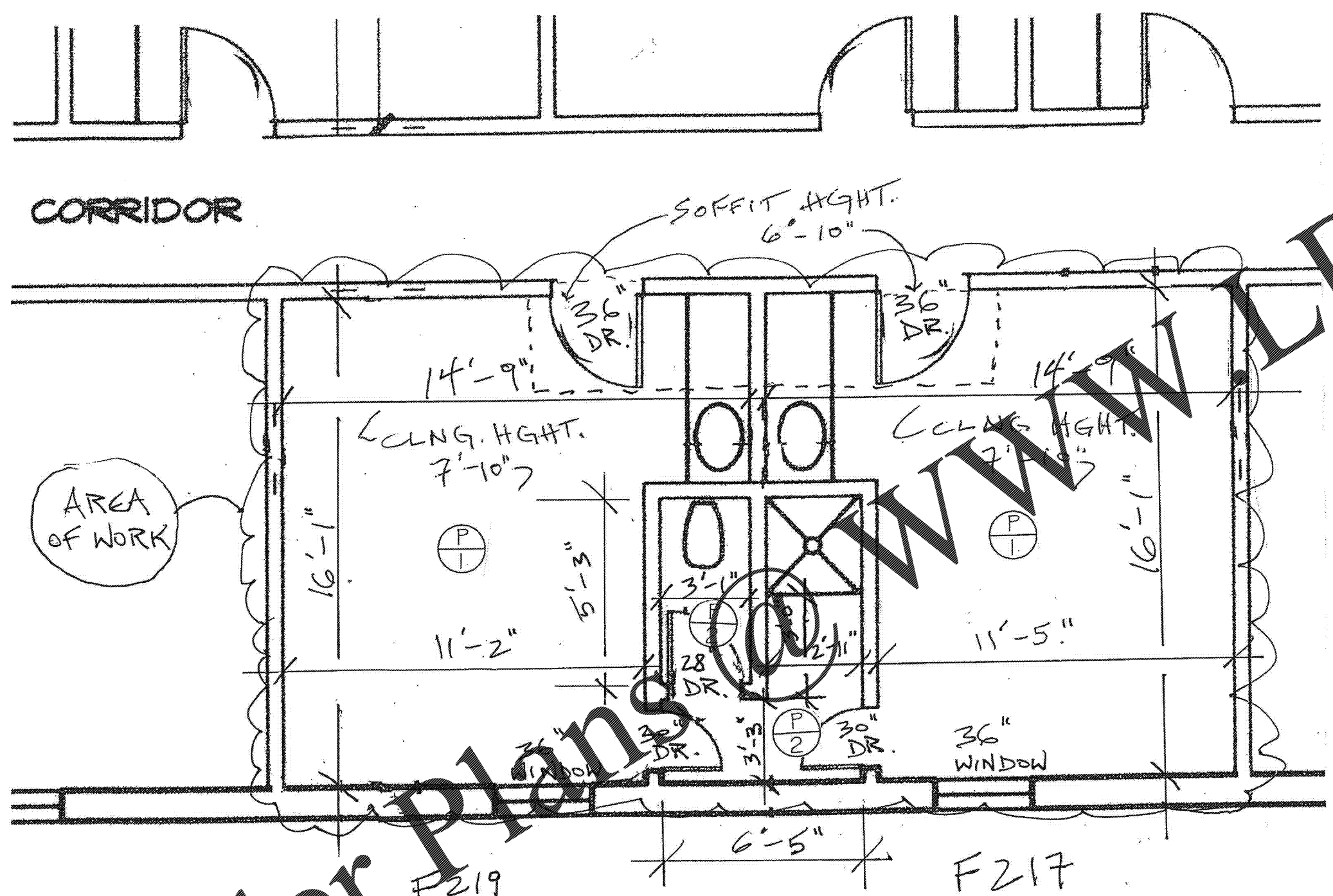

CORRIDOR

AREA OF WORK

1 PARTIAL 2ND FL PLAN - WATSON "F"
F1 SCALE

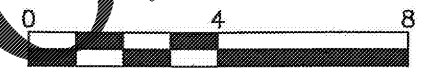

Order Plans