

No.	Description	Date

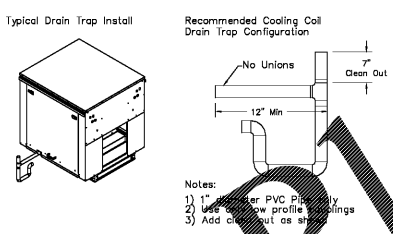

- Notes:
- 1) Use 1/2\"/>
 - 2) Use low profile fittings
 - 3) Add clean out as shown

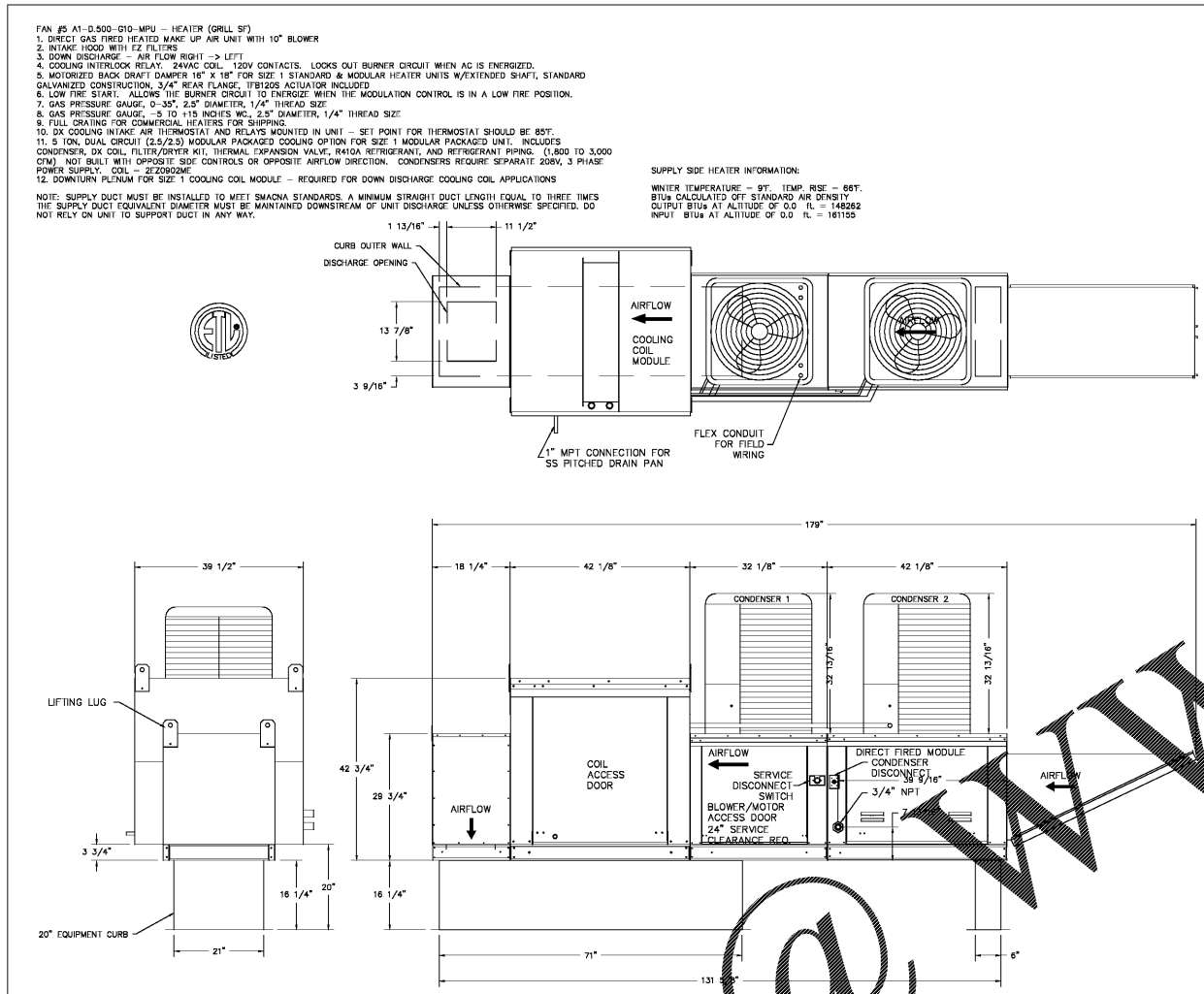
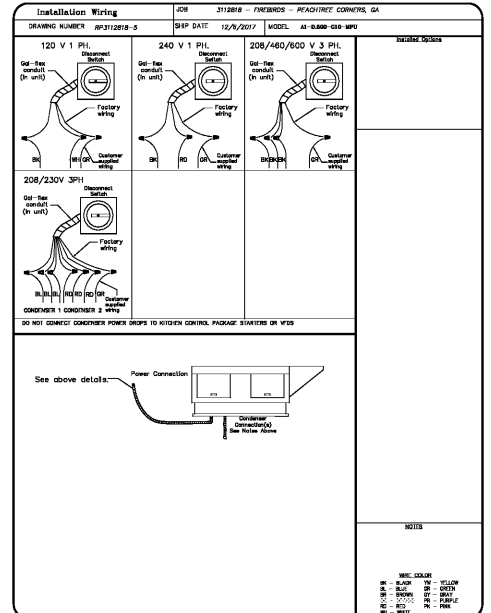
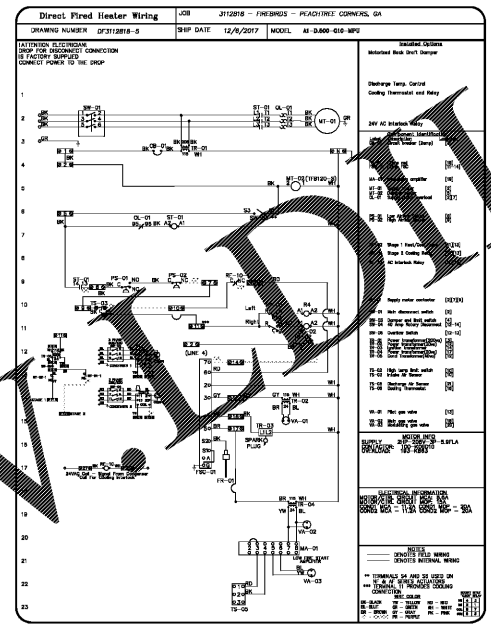

REVISIONS

NO.	DESCRIPTION	DATE

CAPTIVE
Piedmont Area Office
6303 Camel Road, Suite #105, Charlotte, NC 28226 PHONE: (704) 844-8888 FAX: (919) 227-5852 EMAIL: rpg3@captivewire.com

FIREBIRDS - PEACHTREE CORNERS, GA
NORCROSS, GA, 30071

DATE: 12/6/2017
DWG.#: 3112818
DRAWN BY: evon.zipperer
SCALE: 3/4" = 1'-0"
MASTER DRAWING

SHEET NO. 8

Order Plans @

www.wadlin.com

project address | name | client | designers | job status | revisions | seal | sheet number | title