

WHERE REQUIRED IN NON-BLOCK WALLS, WOOD/STEEL BACKING FOR MOUNTING OF WALL HUNG ITEMS TO BE PROVIDED BY GENERAL CONTRACTOR

DENOTES WHERE WALL BACKING IS REQUIRED IN WALL FOR WALL MOUNTED HAND SINKS +24" TO 42" RECOMMENDED

DENOTES WHERE WALL BACKING IS REQUIRED IN WALL FOR WALL MOUNTED ITEMS

TRIMARK FOODCRAFT RECOMMENDS WALL BACKING FOR ENTIRE KITCHEN WHERE NO BLOCK/BRICK WALLS EXIST. WALL BACKING SHOWN ON THIS DRAWING INDICATES WHERE WALL BACKING IS REQUIRED FOR WALL HUNG ITEMS PROVIDED FOR THIS PROJECT. CHECK WITH OWNER FOR OTHER WALL HUNG ITEMS NOT SHOWN HERE. TRIMARK FOODCRAFT IS NOT RESPONSIBLE FOR INDICATING WALL BACKING FOR ITEMS NOT PROVIDED BY TRIMARK FOODCRAFT.

TYPICAL WALL BACKING DETAIL
NO SCALE

WHERE WOOD BACKING IS NOT ALLOWED BY CODE, PROVIDE MINIMUM 16 GAUGE STEEL PLATING FOR BACKING

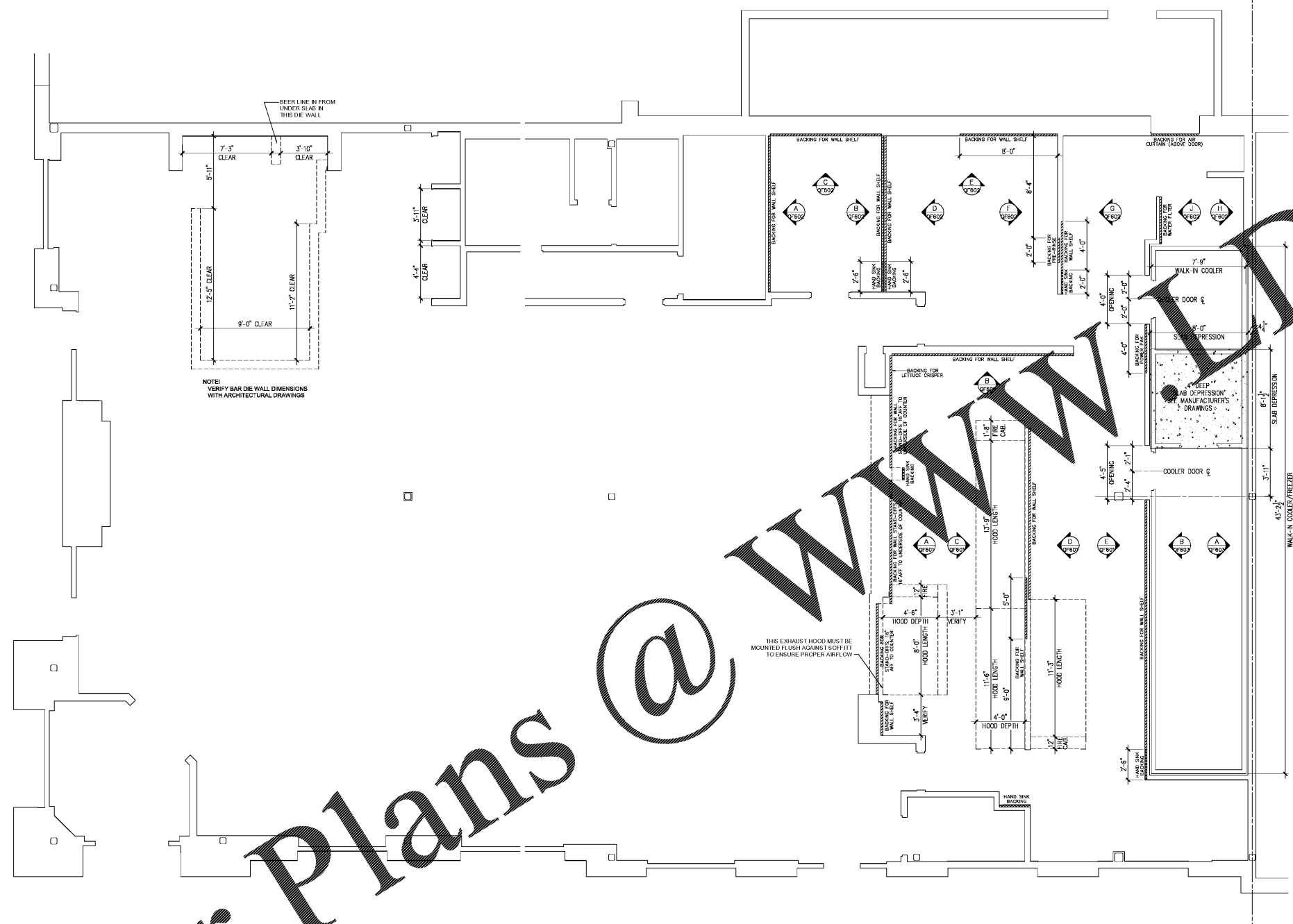

BEER LINE IN FROM UNDER SLAB IN THIS DIE WALL

7'-3" CLEAR

5'-11" CLEAR

9'-0" CLEAR

11'-7" CLEAR

12'-5" CLEAR

3'-11" CLEAR

6'-4" CLEAR

NOTE: VERIFY BAR DIE WALL DIMENSIONS WITH ARCHITECTURAL DRAWINGS

THIS EXHAUST HOOD MUST BE MOUNTED FLUSH AGAINST SCHED 40 CHANNEL TO ENSURE PROPER AIRFLOW

1 SPECIAL CONDITIONS

ALL DRAWINGS PROVIDED BY TRIMARK FOODCRAFT DEPICT THE LAYOUT OF THE FOODSERVICE EQUIPMENT. SUBSEQUENT POWER, GAS AND WATER REQUIREMENTS TO OPERATE PROPERLY. FOODSERVICE DRAWINGS ARE DESIGNED TO SUPPLEMENT THE OFFICIAL ARCHITECT'S STAMPED AND SEALED DRAWINGS AND ARE NOT MEANT TO REPLACE THEM OR BE USED IN LIEU OF THEM FOR ANY CONSTRUCTION PURPOSES NOT RELATED TO FOODSERVICE EQUIPMENT. THE DRAWINGS ARE DESIGNED TO BE SUBMITTED FOR HEALTH DEPARTMENT APPROVAL AND PERMITTING AND ARE NOT INTENDED TO BE SUBMITTED FOR CONSTRUCTION PERMITTING.

CONSTRUCTION DOCUMENTS
5/10/2018

Steven A. Starr, AIA
Lic. #
Signature Date:
Date of expiration:

SPECIAL CONDITIONS
QF401

Order Plans @

WWW.DILine.com