

9 SINGLE STUD FRAMING DETAIL BETWEEN SHELVING
3/4" x 1/2"

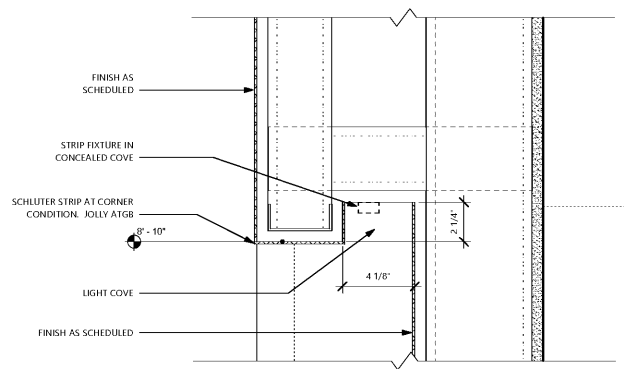

8 LIGHT COVE SECTION
3/4" x 1/2"

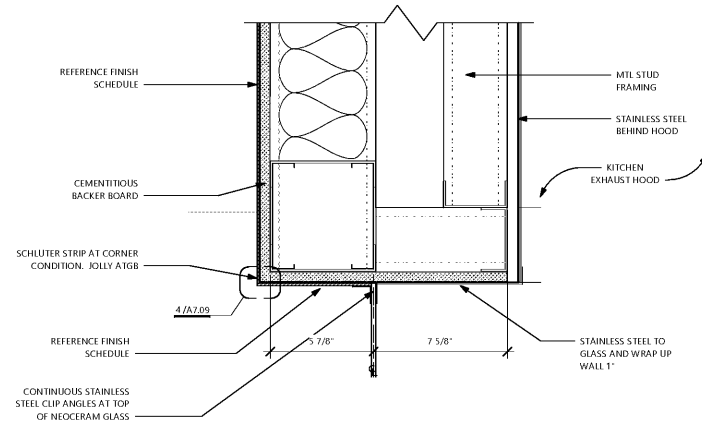

7 EXPO HEAD DETAIL
3/4" x 1/2"

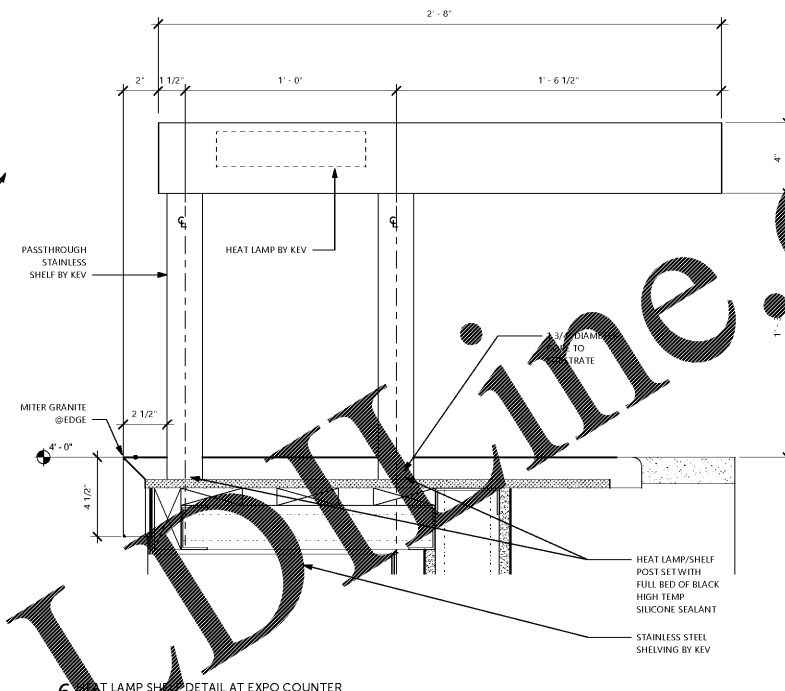

6 HEAT LAMP SHELF DETAIL AT EXPO COUNTER
3/4" x 1/2"

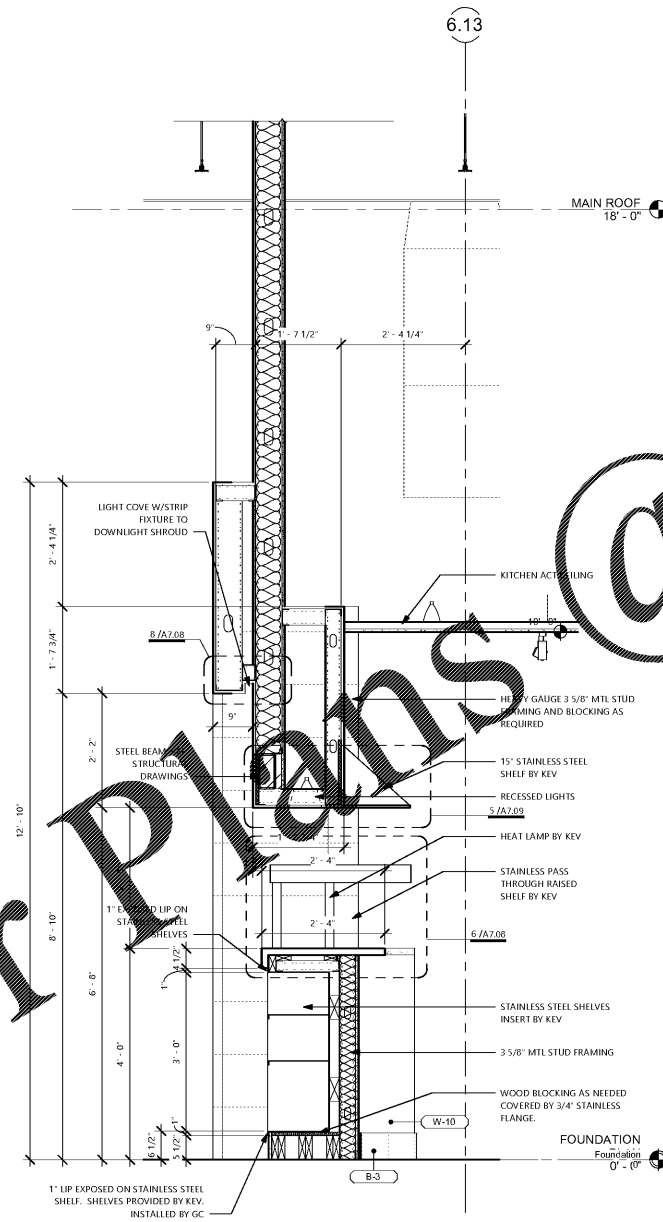

4 EXPO WALL SECTION AT PASSTROUGH
3/4" x 1/2"

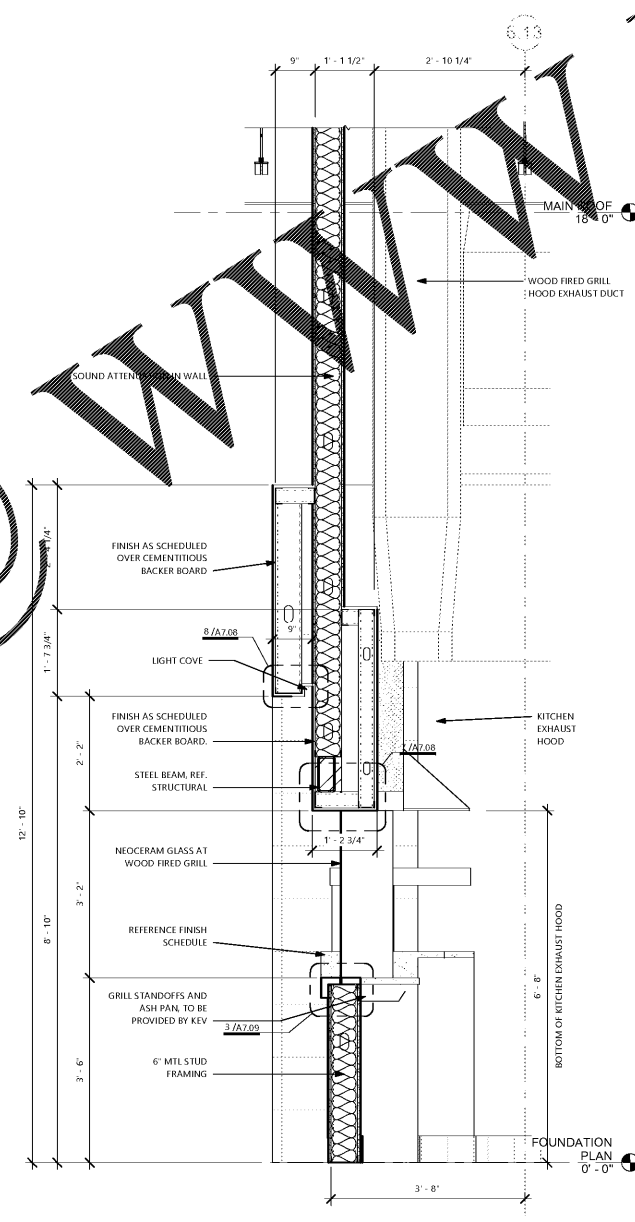

3 EXPO WALL SECTION AT GRILL
3/4" x 1/2"

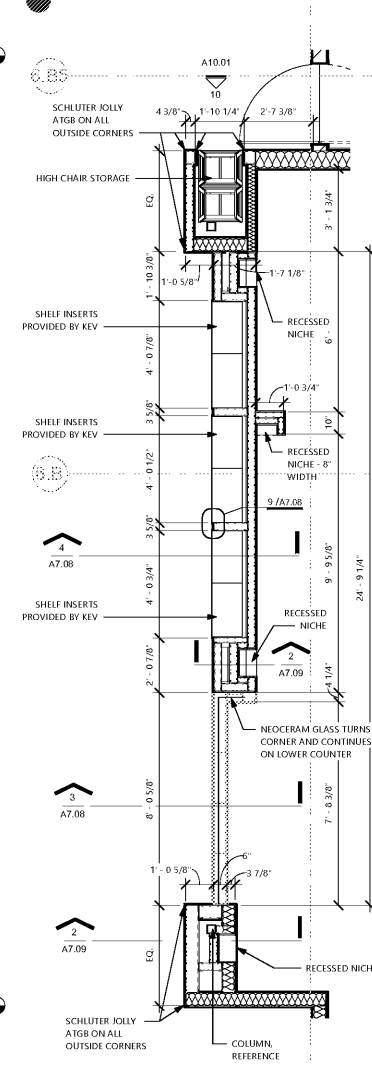

2 ENLARGED PLAN - EXPO PASSTROUGH
3/4" x 1/2"

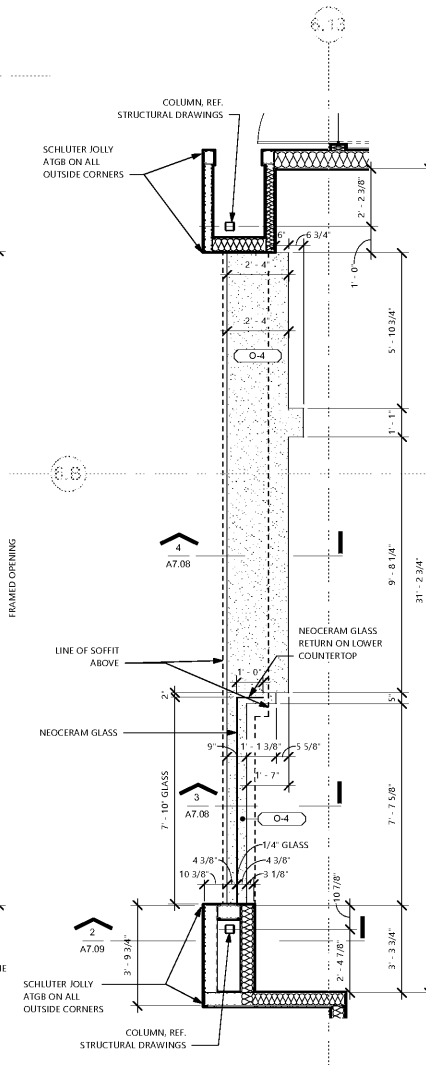

1 ENLARGED PLAN - EXPO WALL
3/4" x 1/2"

CONSTRUCTION
DOCUMENTS
05/10/2018

No. Description Date

Steven A. Starr, AIA
Lic. # RA013717
Signature Date: 05/10/2018
Date of expiration: 6/30/2019



INTERIOR
COMPONENTS -
EXPO
PASSTROUGH
A7.08

16FB008 | © Starr Design, PLLC

Order Plans @

WWW.LDLINE.COM