

TAG	DESCRIPTION	COMMENTS
TA101	ACCESSIBLE WALL MOUNTED WATER CLOSET - PER PLUMBING DRAWINGS	CFCI
TA102	STANDARD WALL MOUNTED WATER CLOSET - PER PLUMBING DRAWINGS	CFCI
TA103	WALL MOUNTED TRASH RECEPTACLE - PER PLUMBING DRAWINGS	CFCI
TA104	GRAB BAR - 1 1/2" DIA SATIN FINISH - BOBRICK B6806-36	CFCI
TA105	GRAB BAR - 1 1/2" DIA SATIN FINISH - BOBRICK B6806-42	CFCI
TA106	GRAB BAR - 1 1/2" DIA SATIN FINISH - BOBRICK B6806-18	CFCI
TA107	MIRROR - SONOMA STONE FRAME BY MILLWORKER	OFCI
TA108	ADA ACCESSIBLE WALL HUNG LAVATORIES PER PLUMBING DRAWINGS	CFCI
TA109	ADA ACCESSIBLE WALL HUNG LAVATORIES PER PLUMBING DRAWINGS - SONOMA STONE RMP-5475-8" IN VISTA CREAM NICRETE CONCRETE COLORWAY	CFCI
TA110	DOUBLE ROLL TISSUE DISPENSER - BOBRICK B274	CFCI
TA111	PAPER TOWEL DISPENSER - GEORGIA PACIFIC 59466A W/ POWER ADAPTER AND RECESSED TRASH RECEPTACLE 59451	CFCI
TA112	SANITARY NAPKIN DISPENSER - BOBRICK B270	CFCI
TA113	COAT HOOK - BOBRICK B233	CFCI
TA114	ADA ACCESSIBLE WALL HUNG LAVATORIES PER PLUMBING DRAWINGS - SONOMA STONE RMP-5475-8" IN VISTA CREAM NICRETE CONCRETE COLORWAY	OFCI
TA115	SOAP DISPENSER - GEORGIA PACIFIC 52054	OFCI

**TOILET ACCESSORY NOTES:**

- ALL ACCESSORIES BY G.C. UNLESS NOTED OTHERWISE. VERIFY ALL TOILET ACCESSORIES WITH OWNER PRIOR TO PURCHASE & INSTALLATION. SUBMIT CUT SHEETS TO ARCHITECT FOR APPROVAL.
- ALL GRAB BARS SHALL BE ABLE TO SUPPORT A SUSTAINED LOAD OF 250 POUNDS APPLIED AT ANY POINT ALONG THE GRAB BAR. PROVIDE FRT PLYWOOD BLOCKING IN WALL AT ALL GRAB BAR LOCATIONS.
- G.C. TO PROVIDE FRT BLOCKING OR PLYWOOD BACKING FOR ALL TOILET ROOM ACCESSORIES IN WALLS.
- MILLWORKER TO PROVIDE MIRROR AND FRAME. SEE DETAIL ON A7.02.
- FURNISH PAPER TOWEL DISPENSERS THRU GEORGIA PACIFIC NATIONAL ACCOUNT.
- RECESSED STAINLESS STEEL BABY CHANGING STATION. G.C. PROVIDE PLYWOOD BACKING.
- ALL ACCESSIBLE CONTROLS TO BE PLACED AT OR BELOW 48" A.F.F. TO MEET ADA REQUIREMENTS.

OFCI-OWNER FURNISHED CONTRACTOR INSTALLED/CFCI- CONTRACTOR FURNISHED CONTRACTOR INSTALLED

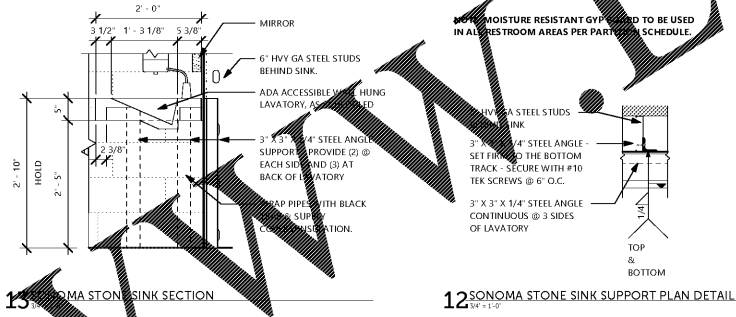
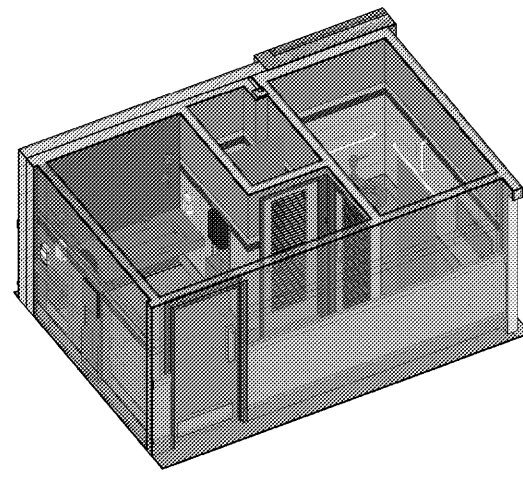

TRANSITION LOCATION:	TRIM SPEC:
BETWEEN FLOOR AND WALL TILE - 16/A9.02	SCHLUTER STRIP, DILEX-ANK-ATGB
OUTSIDE CORNERS OF WALL TILE - 18/A9.02	SCHLUTER JOLLY, ATGB
TOP OF WALL TILE WAINSCOT - 13/A9.2	SCHLUTER JOLLY, ATGB

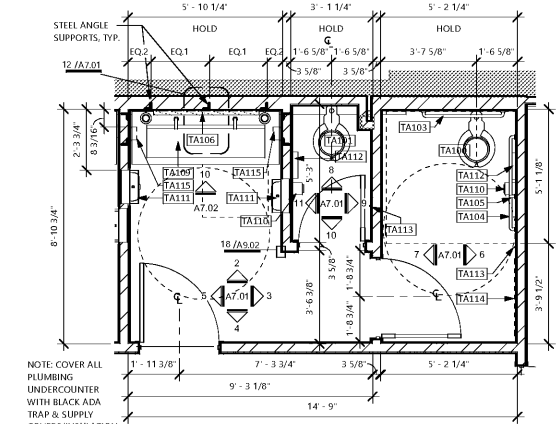
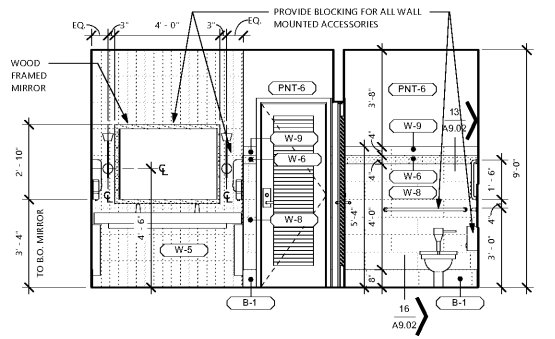
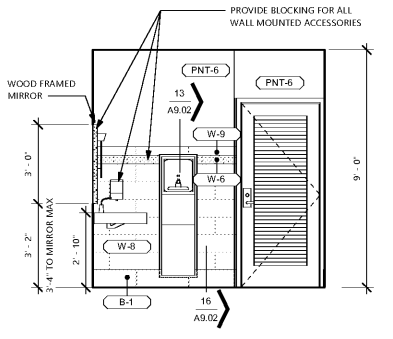
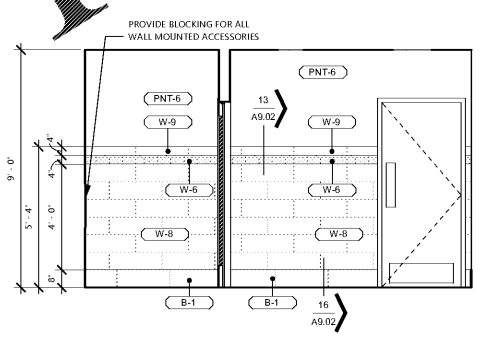
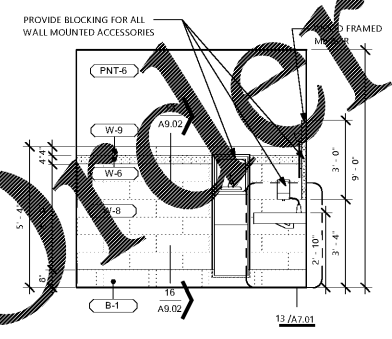
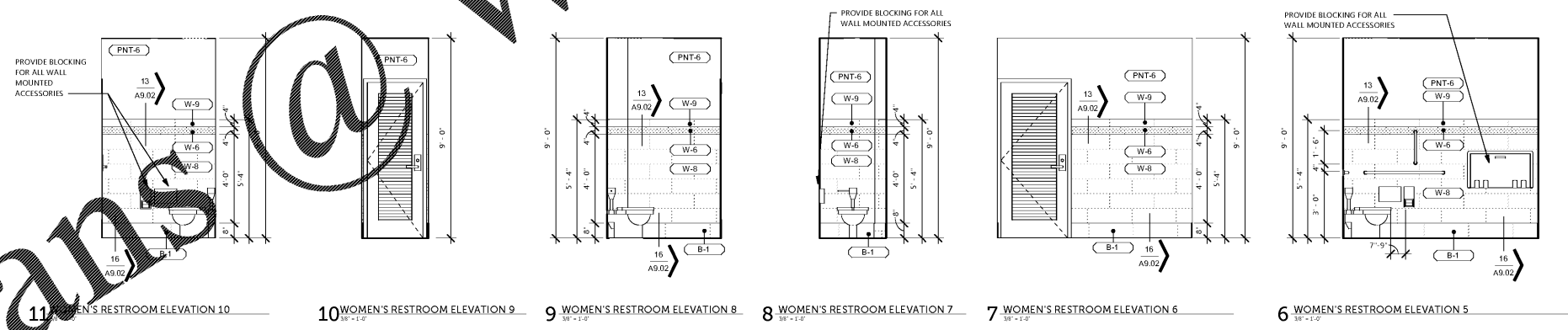

CONSTRUCTION DOCUMENTS  
05/10/2018

No.	Description	Date

Steven A. Starr, AIA  
Lic. # RA013717  
Signature Date: 05/10/2018  
Date of expiration: 6/30/2019



INTERIOR COMPONENTS - WOMENS RESTROOM

**A7.01**