

**GC Callouts -**

- GC to provide electrical power down the inside of each TV mount to the duplex receptacle. Use flex conduit such as BX or equivalent. Typical 4 locations.
- GC to provide a roof penetration via conduit and weather head for the DTV satellite cable feed. Location is preferred to be over the mechanical room.

All TV mounts will be CENTERED at 8'0" AFF.

All 4 mounts will be attached to the structural steel using 1.5" down pipe and 1 adjustable down pipe.

Electrical service will be flex conduit (BX) down through the center of the pipe and terminate at the bottom of the pipe.

Typical 4 locations

3 RG6 coax from the headend location to the 3 (THREE) DTV receivers to be located to the back of the TVs

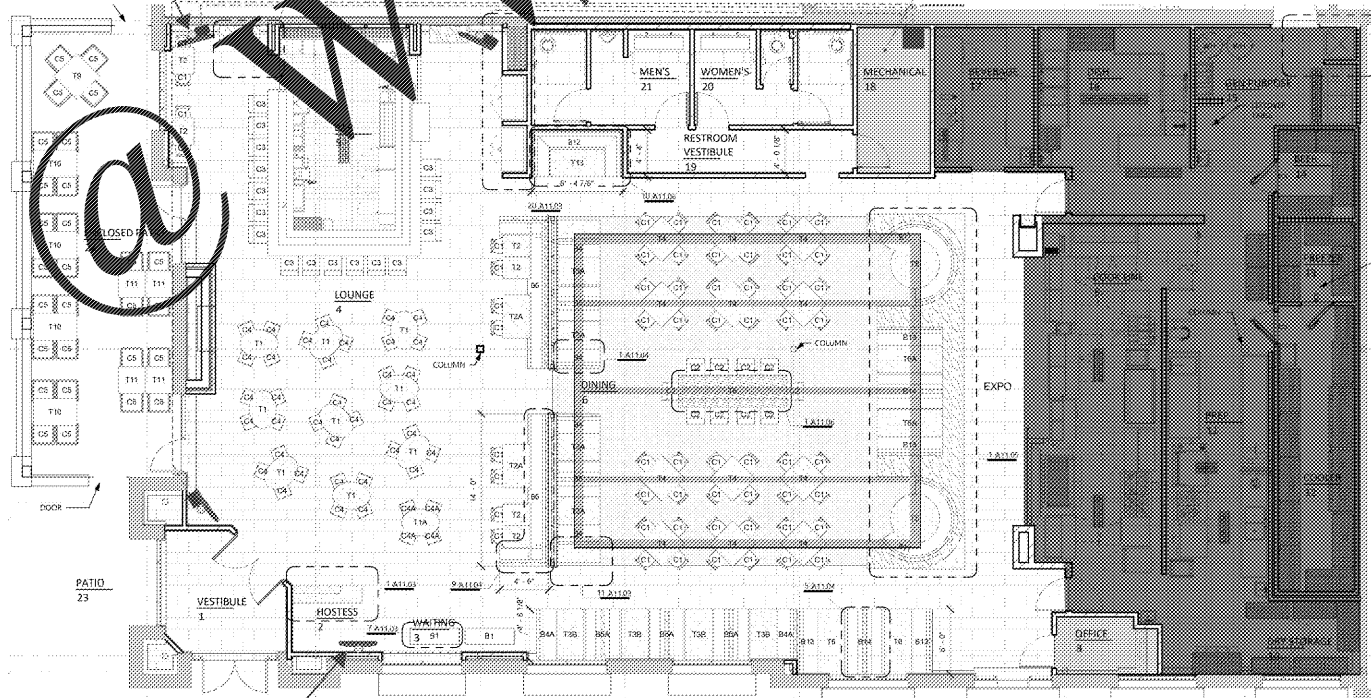

This Marketing TV operates off of a Thumb Drive and does not need a receiver, RG6 Coax or back for the mount.

Order Plans

CONSTRUCTION DOCUMENTS  
05/10/2018

No.	Description	Date

Steven A. Starr, AIA  
Lic. # RA013717  
Signature Date: 05/10/2018  
Date of expiration: 6/30/2019



AV DETAILS  
**A2.08**