

2 CONSTRUCTION DETAIL - EQUIPMENT RAILS  
1:12 - 1:12

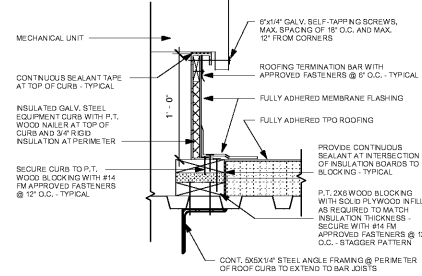

3 CONSTRUCTION DETAIL - TYP ROOF CURB  
1:12 - 1:12

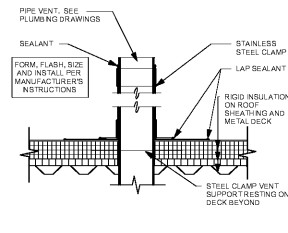

4 CONSTRUCTION DETAIL - ROOF VENT PIPE  
1:12 - 1:12

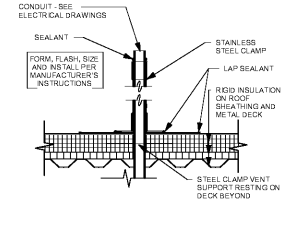

5 CONSTRUCTION DETAIL - CONDUIT  
1:12 - 1:12

- ROOF GENERAL NOTES**
1. ALL BASE BUILDING ROOF PLAN NOTES TO BE FOLLOWED. ANY NEW WORK THAT DISTURBS THE EXISTING ROOF CONDITIONS SHOULD BE REPAIRED OR REPLACED TO A LIKE NEW CONDITION.
  2. TENANT ROOF WORK IS TO BE PERFORMED BY LANDLORD'S CONTRACTOR, AFTER PRICING APPROVAL BY TENANT.
  3. ALL FINAL SIZES AND LOCATIONS OF ROOF TOP EQUIPMENT INDICATED AND SPECIFIED IN THE CONSTRUCTION DOCUMENTS ARE TO BE DETERMINED IN SUBMITTALS. ROOF TOP EQUIPMENT WILL BE PLACED ON PORTIONS OF ROOF SUPPORTED BY ROOF JOISTS.
  4. FIRE RATED AND SHAFT SEPARATION CONSTRUCTION SHALL BE MAINTAINED UNTIL PROPERLY TERMINATED ABOVE THE ROOF.
  5. ROOF TOP EQUIPMENT DIMENSIONS ARE FOR REFERENCE AND GENERAL LOCATIONS ONLY. ALL EXISTING CONDITIONS/STRUCTURE TO BE REVEALED IN FIELD. REFERENCE P.M.E. STRUCTURAL AND ALL ROOF TOP EQUIPMENT SHEETS.
  6. GREASE GUARDS MUST BE INSTALLED ON ROOF AT ALL MECHANICAL EXHAUST LOCATIONS.

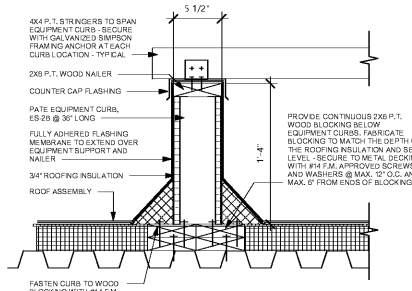

6 CONSTRUCTION DETAIL - CONDENSER RAIL  
1:12 - 1:12

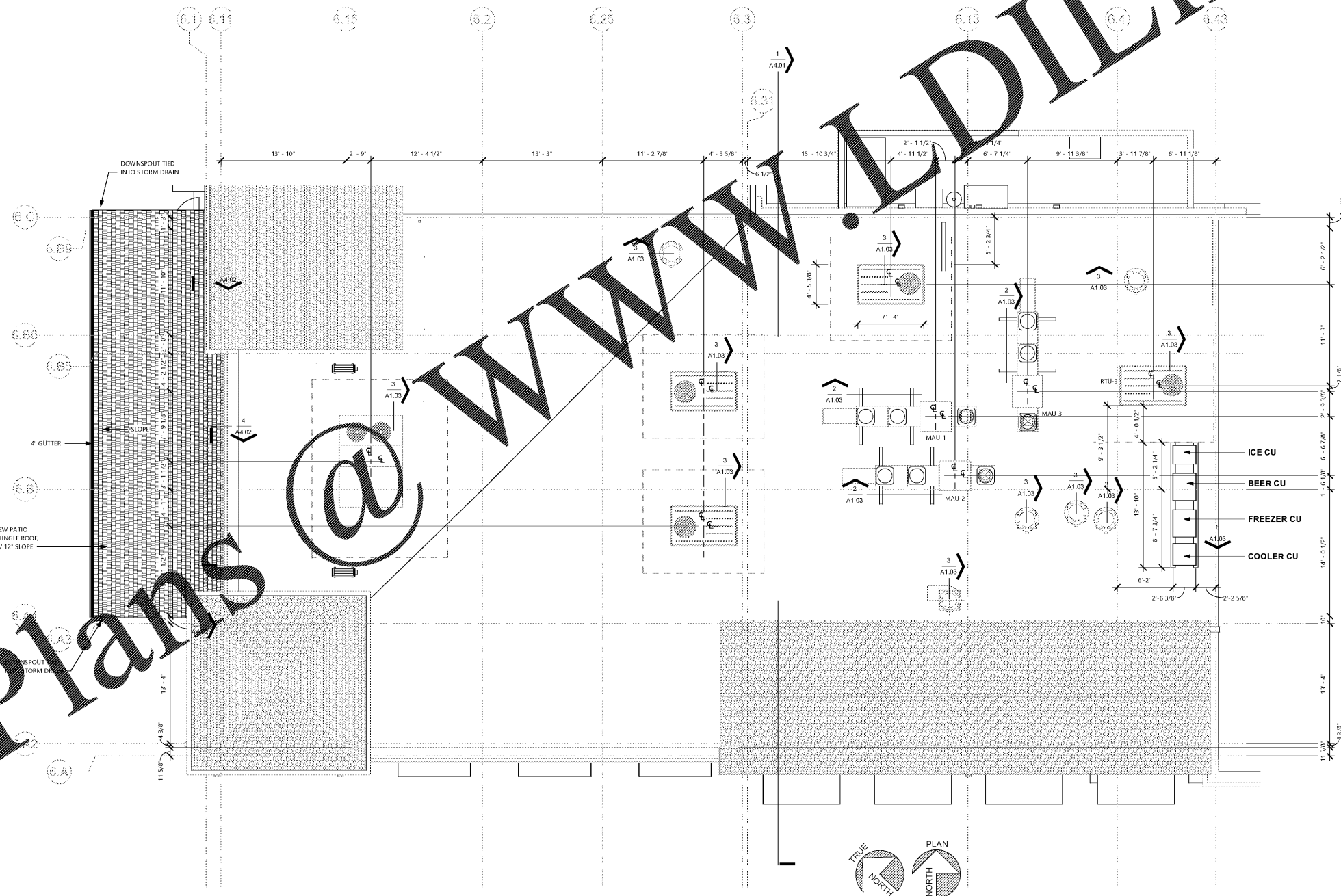

1 ROOF PLAN  
1/8" = 1'-0"

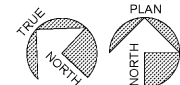

Order Plans @ WWW.WLDLINE.COM

Firebirds Peachtree Corners

5215 Town Center Blvd Suite 600  
Peachtree Corners, GA 30091

**FIREBIRDS**  
WOOD FIRED GRILL

**starr design**  
branded environments

Starr Design, PLLC  
1435 West Morehead St, Suite 340  
Charlotte, NC 28208  
704 377 5200 F 704 377 5201  
www.stardesign.com

CONSTRUCTION DOCUMENTS  
05/10/2018

No.	Description	Date

Steven A. Starr, AIA  
Lic # RA013717  
Signature Date: 05/10/2018  
Date of expiration: 6/30/2019



ROOF PLAN  
**A1.03**

16FB008 | © Starr Design, PLLC