

PLOTTED: 5/8/2018 5:14 PM

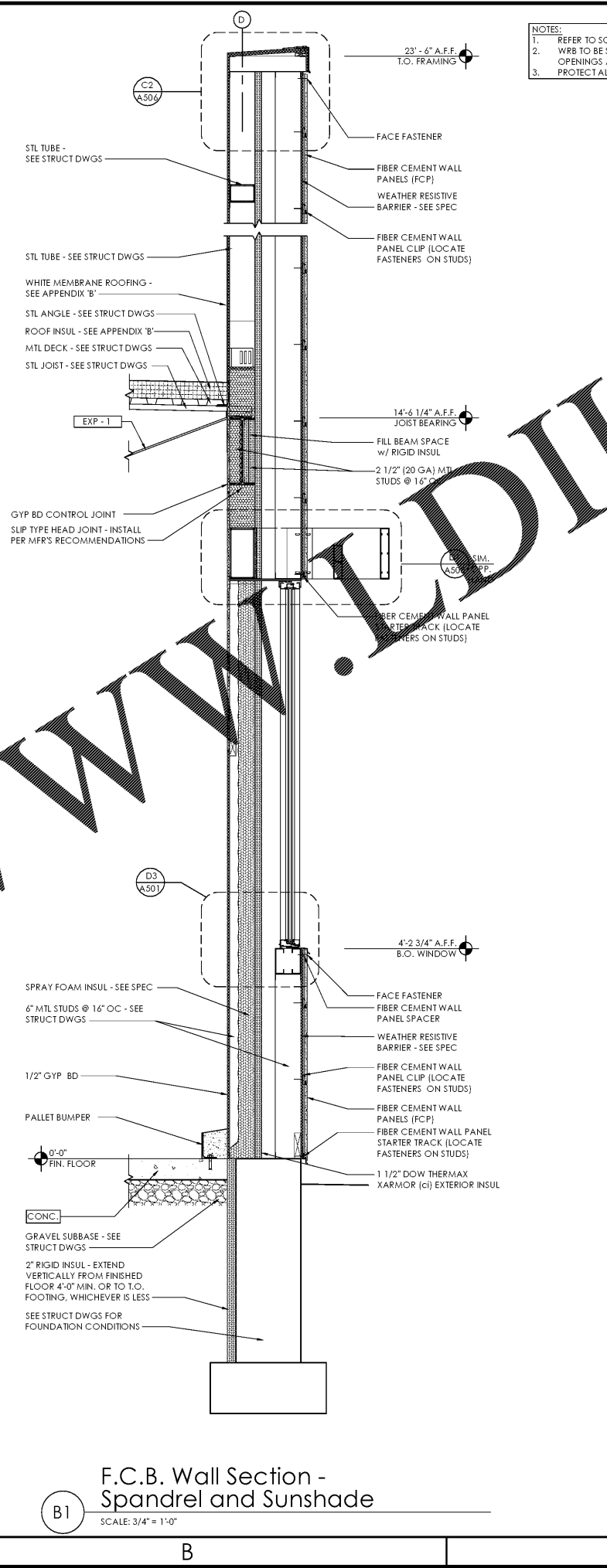
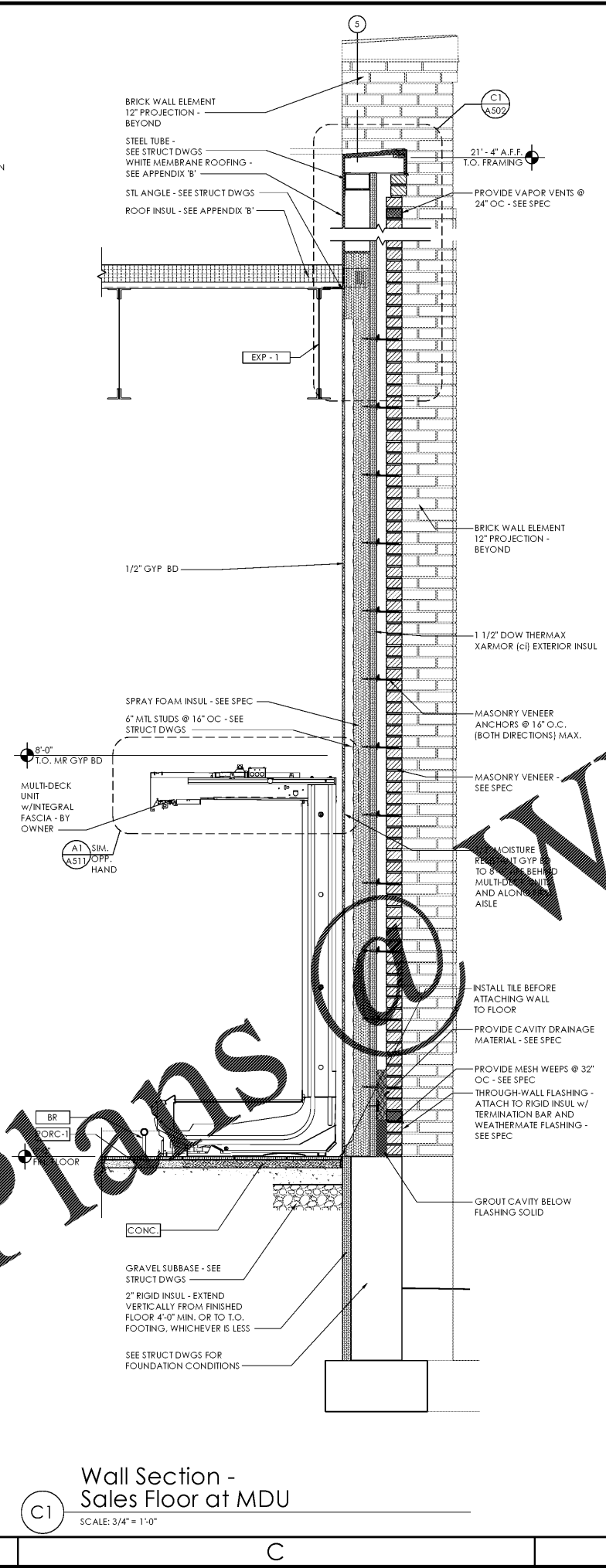
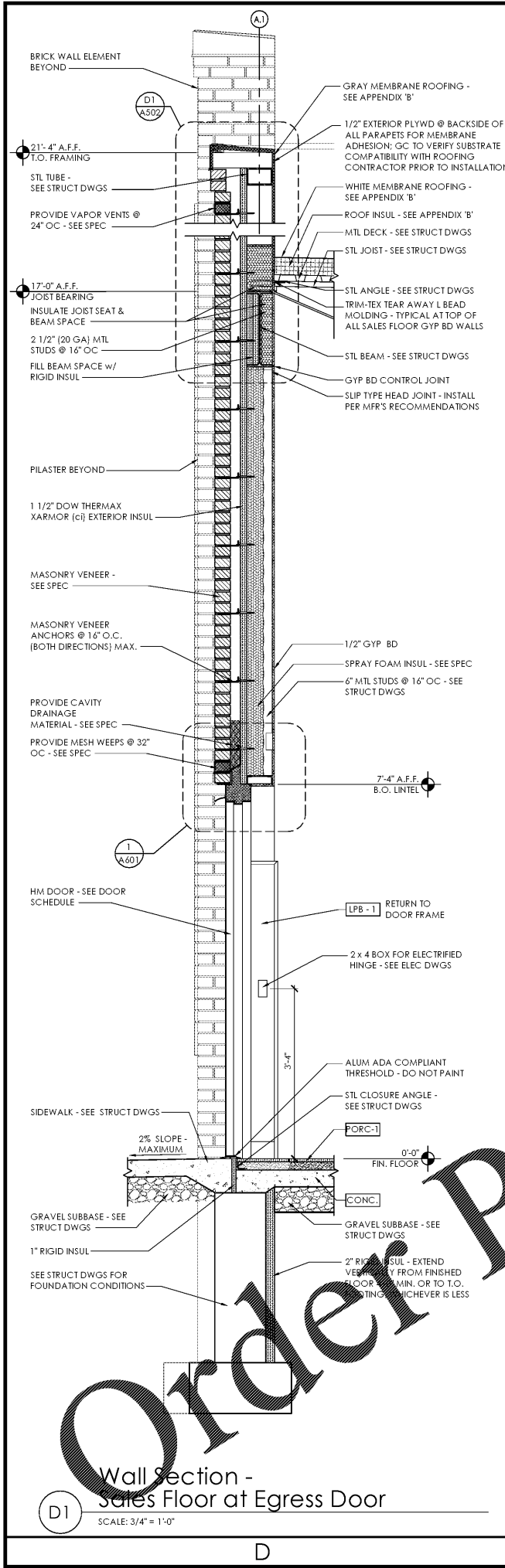

- NOTES:
1. REFER TO SCHEDULES ON DRAWING A-603 FOR ALL FINISH AND INSULATION CALL-OUTS.
  2. WRB TO BE SEALED AND TAPED PER MFR RECOMMENDATION. WRB TO WRAP INSIDE OPENINGS AND ALL JOINTS LAPPED PER MFR INSTALLATION REQMT.
  3. PROTECT ALL EXTERIOR SHEATHING DURING CONSTRUCTION, AS REQUIRED BY MFR.

Issued:	Date:
A Permit Set	12/05/17
B Client Review Set	05/03/18
C Bid Set	05/11/18
D	

Revisions:	Date:
1	
2	
3	
4	
5	
6	
7	
8	
9	

**DO NOT SCALE PLANS**

Copying, Printing, Software and other processes required to produce these prints can stretch or shrink the actual paper or layout. Therefore, scaling of this drawing may be inaccurate. Contact your consultants with any need for additional dimensions or clarifications.

**ms consultants, inc.**  
 engineers, architects, planners  
 920 Main Campus Drive  
 Suite 430  
 Raleigh, NC 27606-5213  
 phone 919.772.5565  
 fax 919.779.2308

DRAWN BY: MEM/KNW  
 REVIEWED BY: JAB

Seal

**ALDI Inc.**  
 1985 Old Union Church Road  
 Salisbury, NC 28146  
 (704) 642-0022  
 (704) 642-0078 fax

ALDI Inc. Store #: 65  
 Charlotte, NC  
 6113 Idlewild Road  
 Charlotte, NC 28212  
 Mecklenburg County  
 Project Name & Location:

Wall Sections	
Drawing Name:	
Prototype Rls. 09/07/17	Project No. 40452-13
Type: LHSD-V8	
	A-305
Scale: As Noted	Drawing No.

Order Plans

**D1** Wall Section - Sales Floor at Egress Door  
 SCALE: 3/4" = 1'-0"

**C1** Wall Section - Sales Floor at MDU  
 SCALE: 3/4" = 1'-0"

**B1** F.C.B. Wall Section - Spandrel and Sunshade  
 SCALE: 3/4" = 1'-0"

D C B A