

NOTES:
 1. REFER TO SCHEDULES ON DRAWING A-603 FOR ALL FINISH AND INSULATION CALL-OUTS.
 2. WRB TO BE SEALED AND TAPED PER MFR RECOMMENDATION. WRB TO WRAP INSIDE OPENINGS AND ALL JOINTS LAPPED PER MFR INSTALLATION REQMT.
 3. PROTECT ALL EXTERIOR SHEATHING DURING CONSTRUCTION, AS REQUIRED BY MFR.

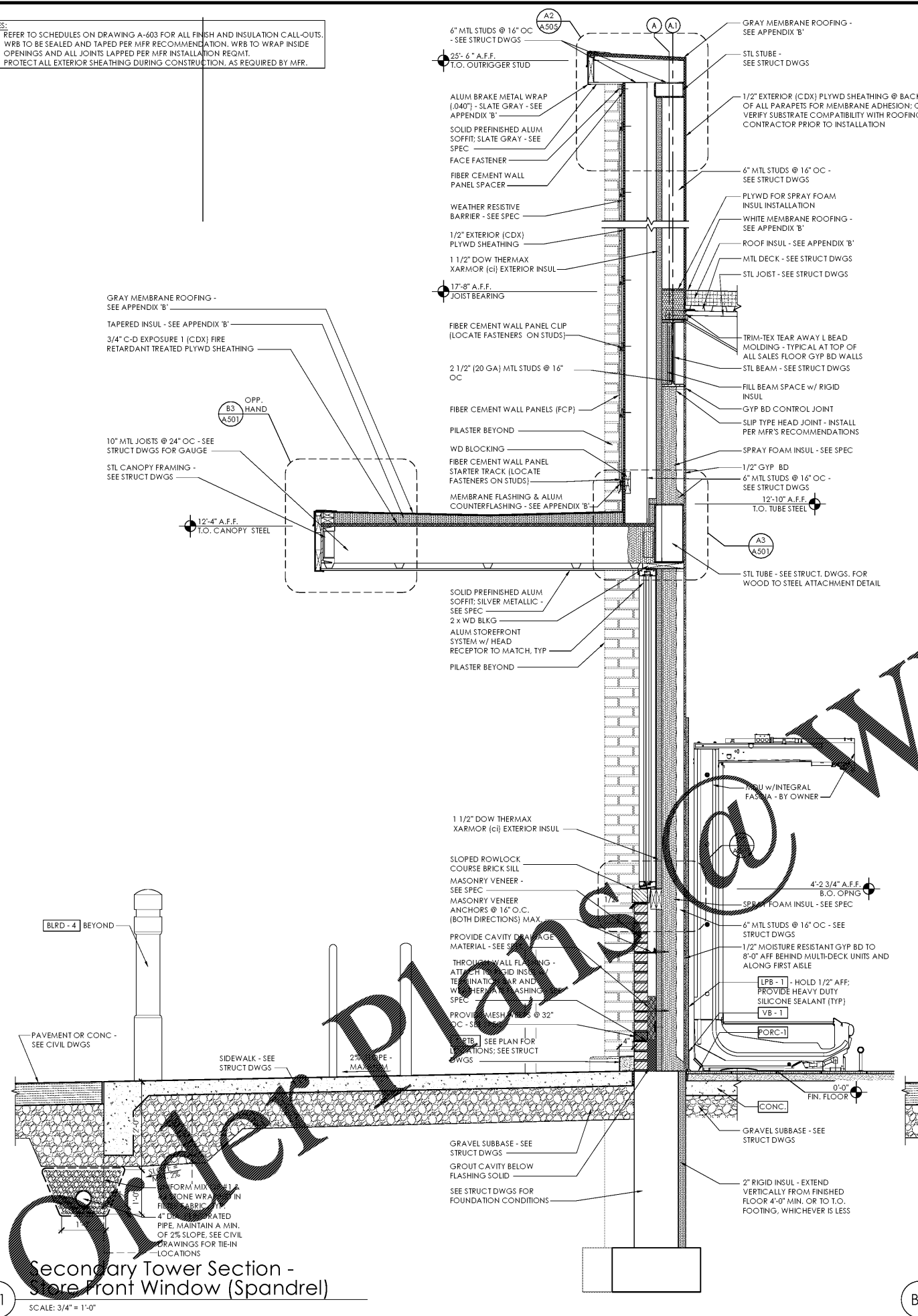

Secondary Tower Section - Store Front Window (Spandrel)
 SCALE: 3/4" = 1'-0"

D1

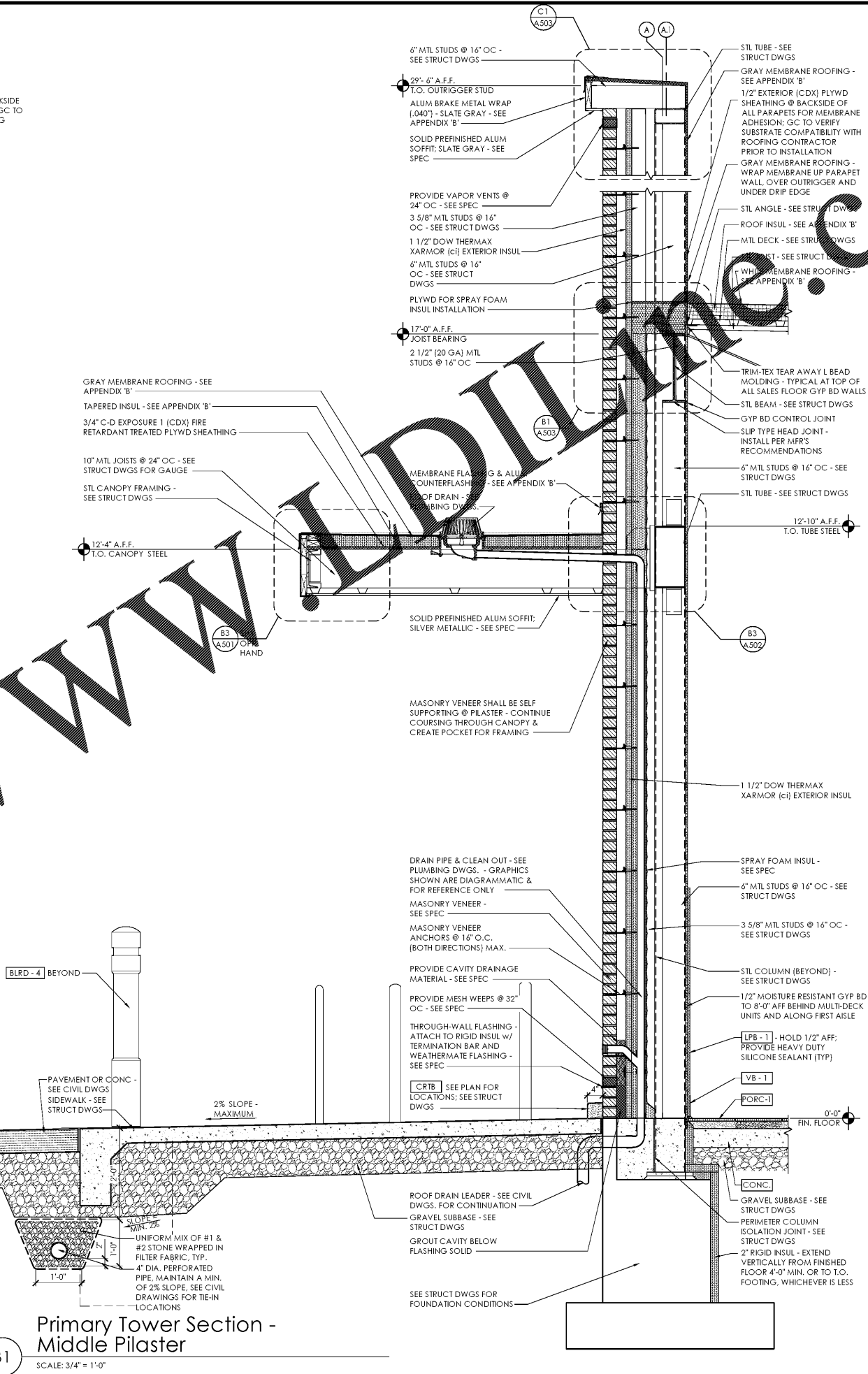

Primary Tower Section - Middle Pilaster
 SCALE: 3/4" = 1'-0"

B1

Issued:	Date:
A Permit Set	12/05/17
B Client Review Set	05/03/18
C Bid Set	05/11/18
D	

Revisions:	Date:
1	
2	
3	
4	
5	
6	
7	
8	
9	

DO NOT SCALE PLANS
 Copying, Printing, Software and other processes required to produce these prints can stretch or shrink the actual paper or layout. Therefore, scaling of this drawing may be inaccurate. Contact us consultants with any need for additional dimensions or clarifications.

ms consultants, inc.
 engineers, architects, planners
 920 Main Campus Drive
 Suite 430
 Raleigh, NC 27606-5213
 phone 919.772.5565
 fax 919.779.2308

DRAWN BY: MEM/KNW
 REVIEWED BY: JAB

ALDI Inc.
 1985 Old Union Church Road
 Salisbury, NC 28146
 (704) 642-0022
 (704) 642-0078 fax

ALDI Inc. Store #: 65
 Charlotte, NC
 6113 Idlewild Road
 Charlotte, NC 28212
 Mecklenburg County
 Project Name & Location:

Wall Sections Drawing Name:	
Prototype Rls. 09/07/17	Project No. 40452-13
Type: LHSD-V8	
	A-304
Scale: As Noted	Drawing No.

PLOTTED: 5/8/2018 5:13 PM