

Order Plans @ [www.wdwline.com](http://www.wdwline.com)

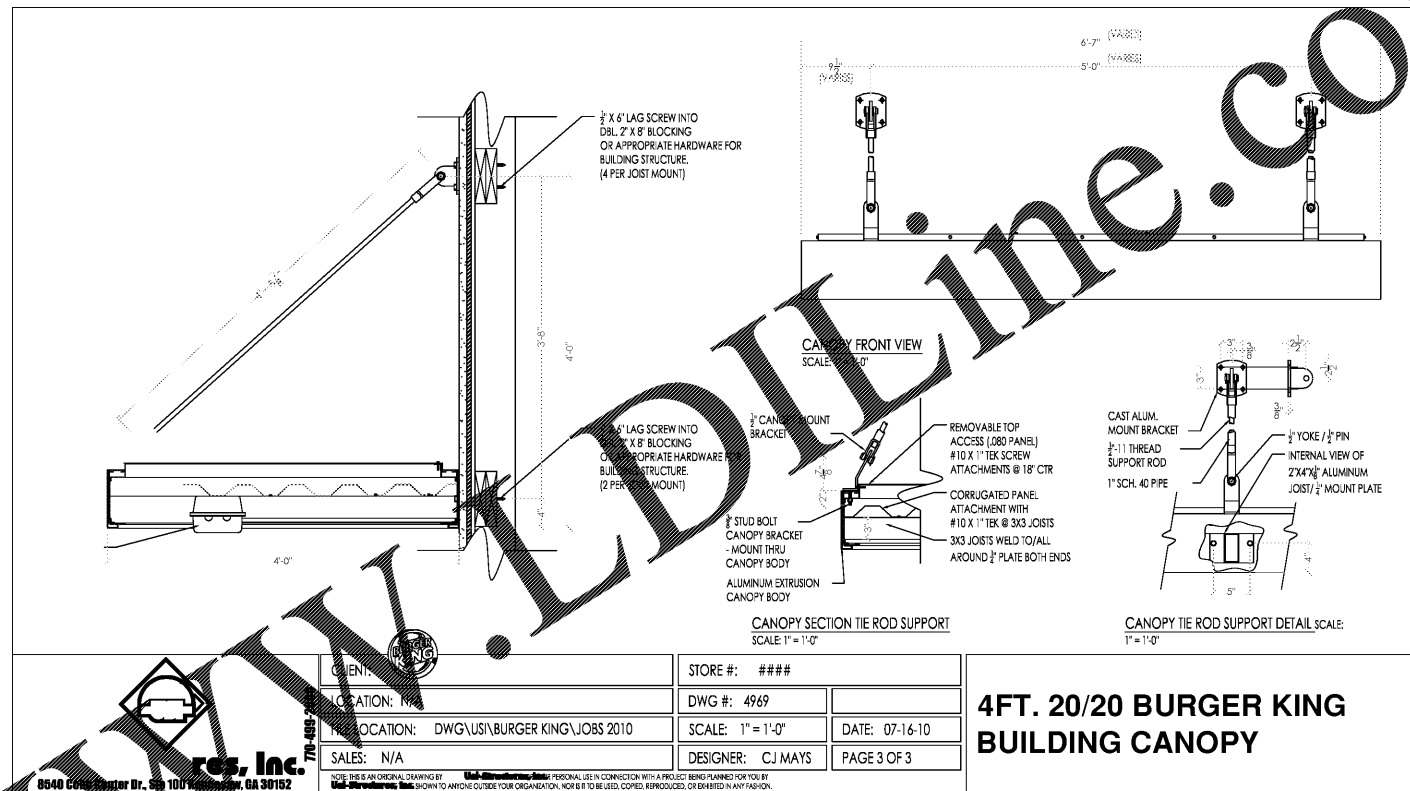

CLIENT:	STORE #:	###
LOCATION:	DWG #:	4969
FILE LOCATION:	SCALE:	1"=1'-0"
SALES:	DATE:	07-16-10
DESIGNER:	DESIGNER:	CJ MAYS
DESIGNER:	DESIGNER:	CJ MAYS
DESIGNER:	DESIGNER:	CJ MAYS

**4FT. 20/20 BURGER KING BUILDING CANOPY**

02 AWNING DETAIL  
SCALE: NTS

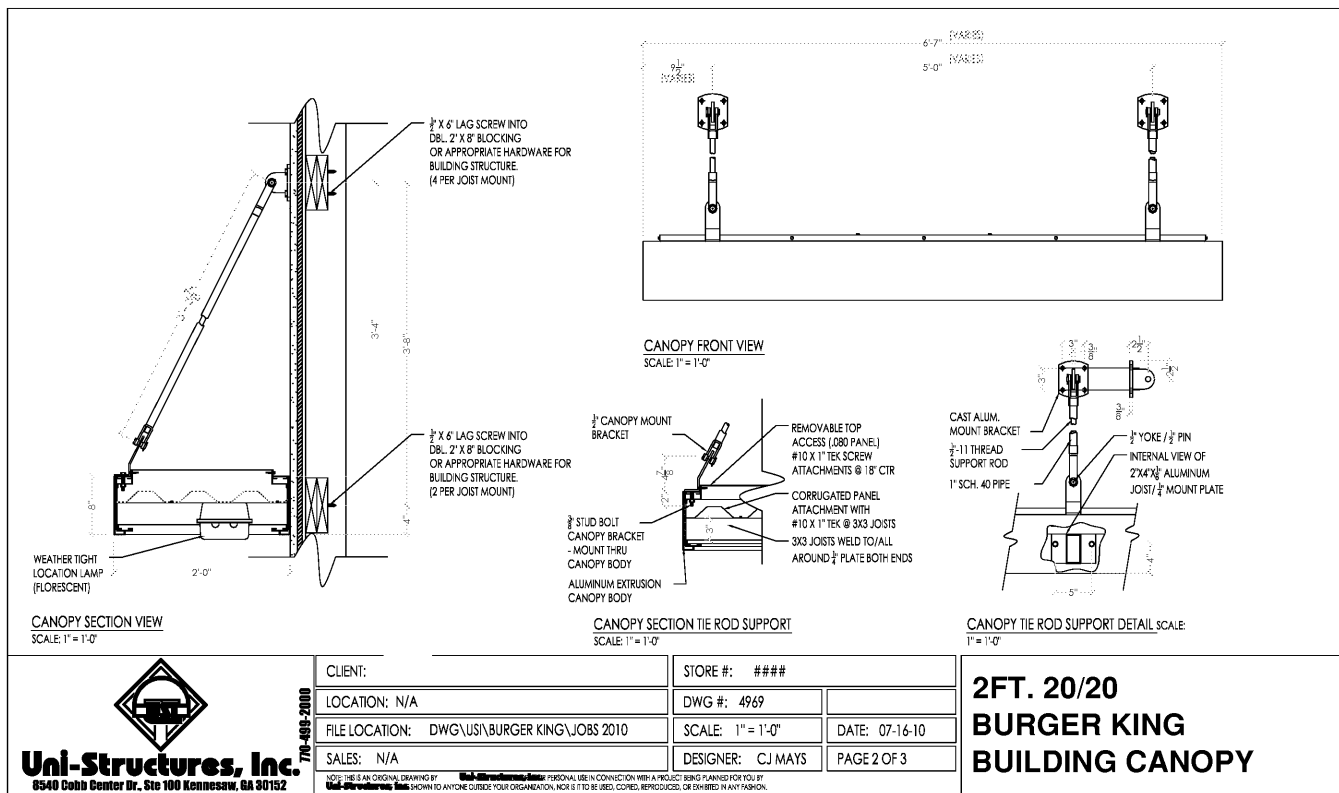

CLIENT:	STORE #:	###
LOCATION:	DWG #:	4969
FILE LOCATION:	SCALE:	1"=1'-0"
SALES:	DATE:	07-16-10
DESIGNER:	DESIGNER:	CJ MAYS
DESIGNER:	DESIGNER:	CJ MAYS
DESIGNER:	DESIGNER:	CJ MAYS

**2FT. 20/20 BURGER KING BUILDING CANOPY**

01 AWNING DETAIL  
SCALE: NTS

**Uni-Structures, Inc.**  
6540 Court Center Dr., Ste 100 Kennesaw, GA 30152

NO.	DATE	DESCRIPTION	BY



**PREMIER KINGS, INC.**  
5529 CARMICHAEL RD  
MONTGOMERY, AL 36117  
PHONE: (334) 312-0849

2126 Morris Avenue  
Montgomery, AL 36103  
Phone: (205) 322-1251  
Fax: (205) 322-1778  
email: info@huksteina.com  
www.huksteina.com

**James M. Hukstein**  
architect AIA  
architecture • planning • interior design



PROJECT: #1702037  
IMAGE 20/20 - JULY 2012 STANDARDS  
BURGER KING RENOVATION  
154 S MAIN ST.  
BAXLEY, GA 31513

A8.3