

5 DETAIL @ NEW PARAPET CAP  
A5.2 SCALE: 3" = 1'-0"

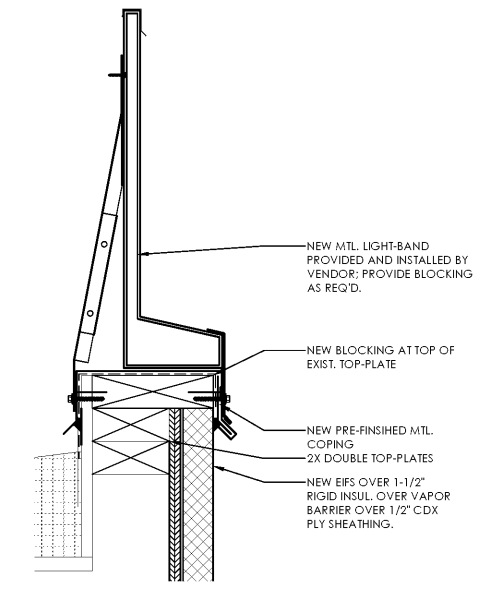

4 DETAIL @ NEW LIGHT BAND  
A5.2 SCALE: 3" = 1'-0"

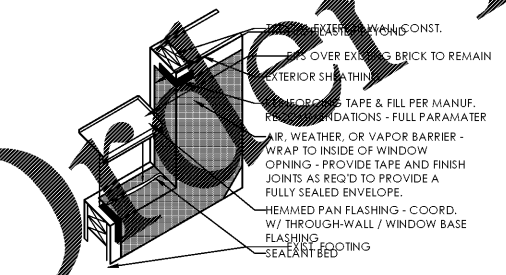

3  
A5.2

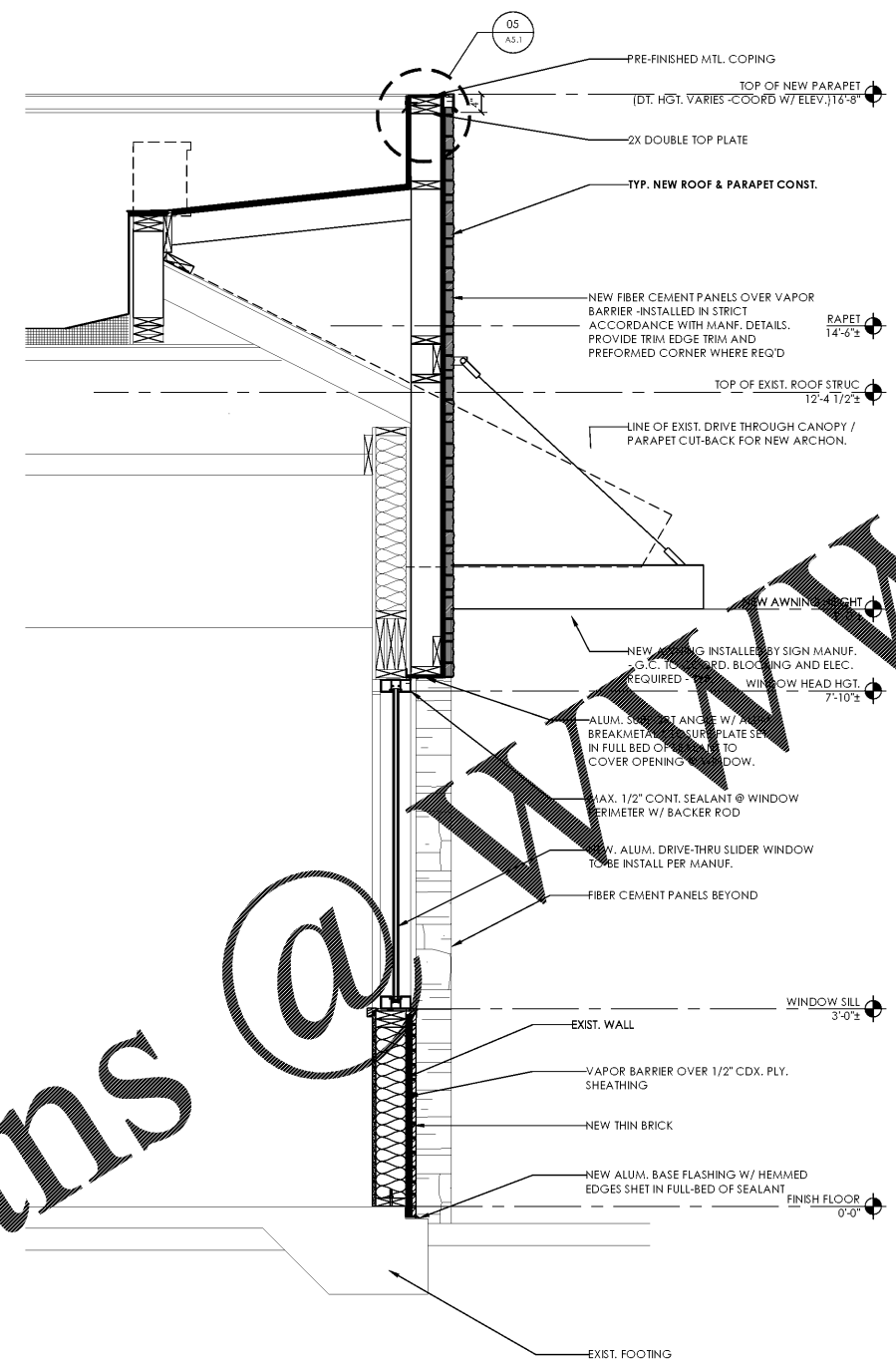

02 WALL SECTION @ SECOND DRIVE THROUGH  
A5.2 SCALE: 3/4" = 1'-0"

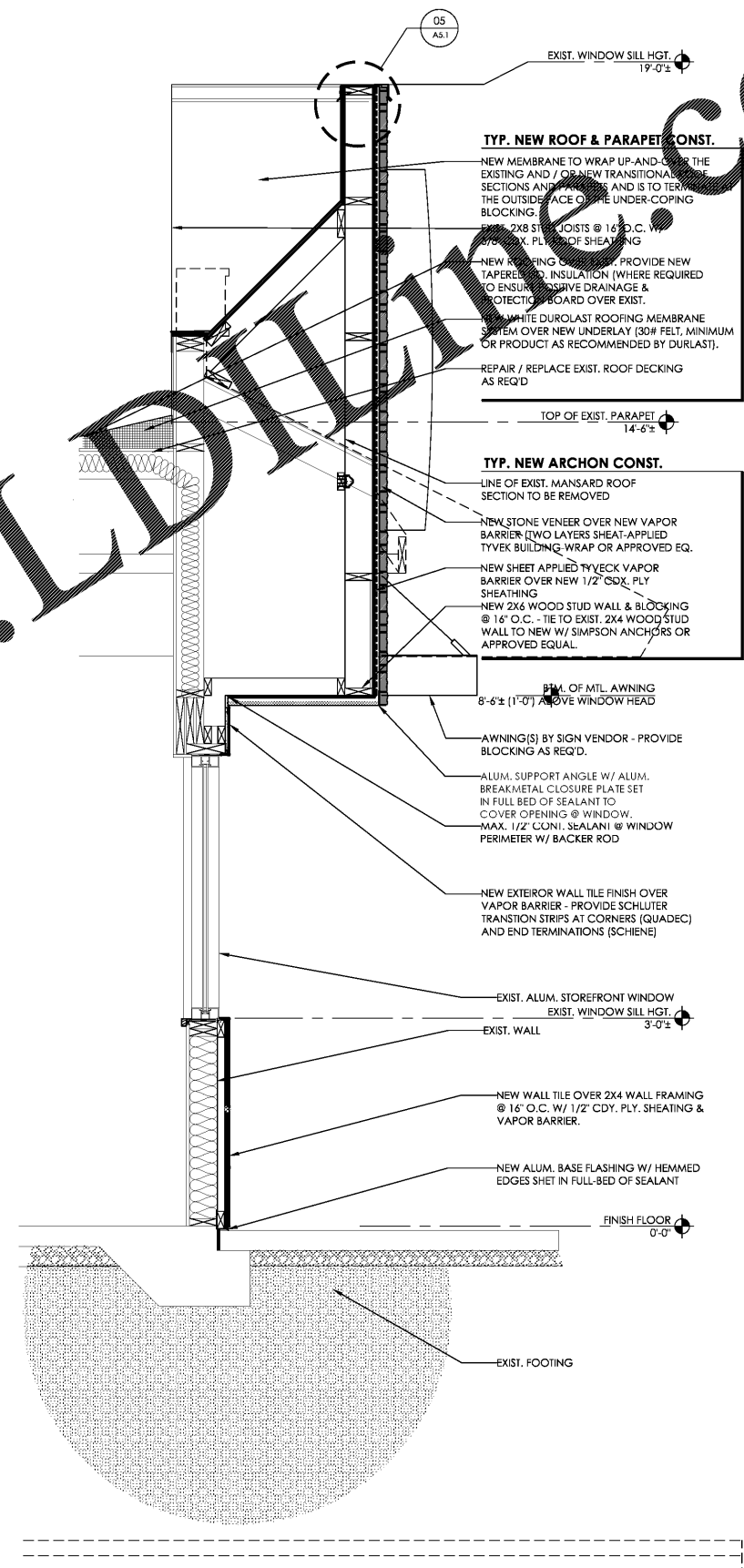

01 WALL SECTION @ SECOND DRIVE THROUGH  
A5.2 SCALE: 3/4" = 1'-0"

Order Plans @ WWW.LDLINE.COM

04/27/18  
DRAWN BY: MLJ  
CHECKED BY: BJK  
DATE: 04/27/18  
RELEASED FOR CONSTRUCTION

**BURGER KING**

PREMIER KINGS, INC.  
5529 CARMICHAEL RD  
MONTGOMERY, AL 36117  
PHONE: (334) 312-0849

2126 Morris Avenue  
Montgomery, AL 36117  
Phone: (205) 322-1251  
Fax: (205) 322-1778  
email: info@jmbuckstein.com  
www.jmbuckstein.com

James M. Buckstein  
architect AIA

architecture • planning • interior design

STATE OF GEORGIA  
JAMES M. BUCKSTEIN  
REGISTERED ARCHITECT

PROJECT #1702037  
IMAGE 01/20 - JULY 2012 STANDARDS

BURGER KING RENOVATION  
154 S MAIN ST.  
BAXLEY, GA 31513

WALL SECTIONS

A5.2