

ELEVATION GENERAL NOTES:

1. REFER TO EXTERIOR AND FINISH SCHEDULE ON SHEET A2.3
2. G.C. TO PROVIDE PRE-FORMED CORNERS AT ALL NEW STONE FINISH AREAS.
3. REMOVE/ MOVE EXIST. SECURITY CAMERAS AS REQ'D FOR NEW FINISH INSTALLATION. REINSTALL CAMERAS ONCE WORK IS COMPLETED. COORD W/ SECURITY VENDOR & OWNER.

[OX] ELEV. DEMO. KEYNOTES:

1. REMOVE EXIST. SIGNAGE - SIGN TO BE RETURNED TO OWNER - TO US CARE IN REMOVAL TO PREVENT DAMAGE.
2. REMOVE ALL MANSARD ROOF AS SHOWN.
3. REMOVE EXIST. DECORATIVE LIGHT BAND. SPANSEL GLAZE - LIGHT BAND TO BE RETURNED TO OWNER. G.C. TO USE CARE IN REMOVAL TO PREVENT DAMAGE TO EXIST.
4. ALL EXIST. MTL. COPING TO BE REMOVED AND PREPARED FOR NEW REPLACEMENT.
5. EXISTING DOWNSCOPPER TO BE REMOVED. PREPARE FOR REPLACEMENT.
6. REMOVE EXIST. MTL. OVERFLOW SCUPPER TRIM & DOWNSPOUT. PREPARE FOR NEW.
7. REMOVE EXIST. WALL PAK LIGHT.
8. EXIST. STOREFRONT TO BE REMOVED & REPLACED. -SEE WIN. & DOOR SCHEDULE.
9. PREPARE EXIST. H.M. DOOR TO RECEIVE NEW PAINT FINISH.
10. DRIVE-THRU WINDOW TO REMAIN.
11. EXIST. EQUIPMENT, ACCESSORIES, AND/FIXTURE TO REMAIN. TO BE PROTECTED AND/OR RE-INSTALLED.
12. EXIST. WALL TO BE EXTENDED AS REQ'D -COORD. W/ ROOF PLAN
13. EXIST. LADDER TO BE REPAINTED AS REQ'D

[X] ELEV. CONST. KEYNOTES:

1. PROVIDE CONTROL JOINTS SPACED AS SHOWN -3 EQUALLY SPACED
2. NEW LIGHT BAND BY SIGN VENDOR - G.C. TO PROVIDE BLOCKING. G.C. TO RE-SEAL EXISTING ELECTRICAL OPENINGS AND ENSURE THAT ALL NEW LIGHT-BANDS HAVE SEALANT AT ALL / ANY PENETRATIONS.
3. NEW THIN-BRICK WATERTABLE. G.C. TO COORD. W/ OWNER.
4. NEW SCONCE LIGHTS - DK. BRONZE TO MATCH ALUM. STOREFRONT
5. NEW REPLACE OVERFLOW SCUPPER AS REQ'D. PAINT TO MATCH EF-1.

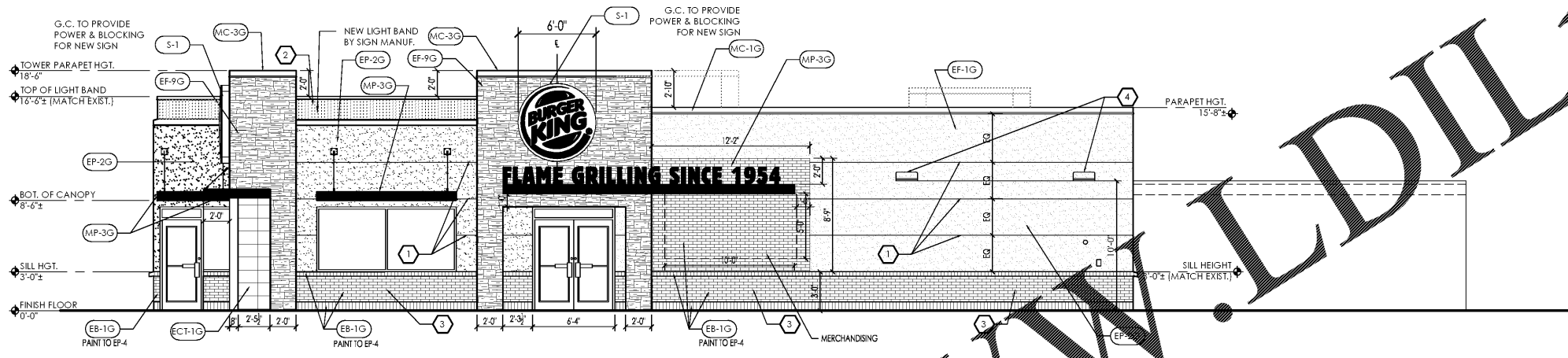

02 ENTRY SIDE ELEVATION
A2.1 SCALE: 3/16" = 1'-0"

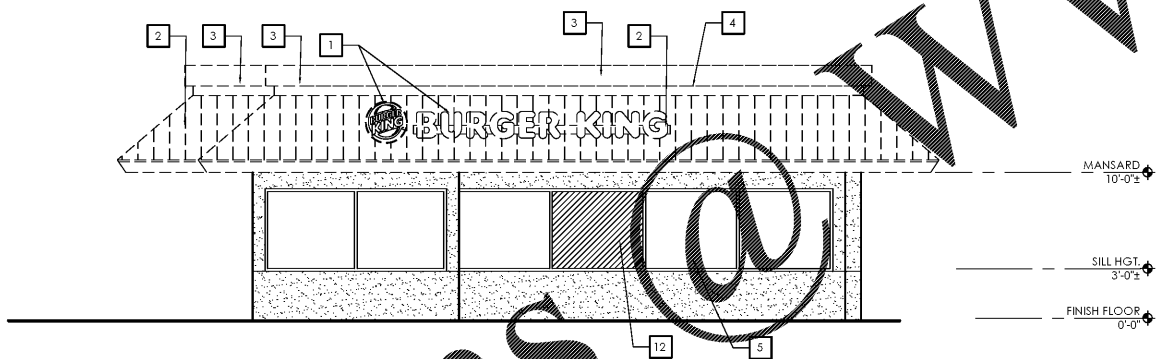

01 FRONT ELEVATION
A2.1 SCALE: 3/16" = 1'-0"

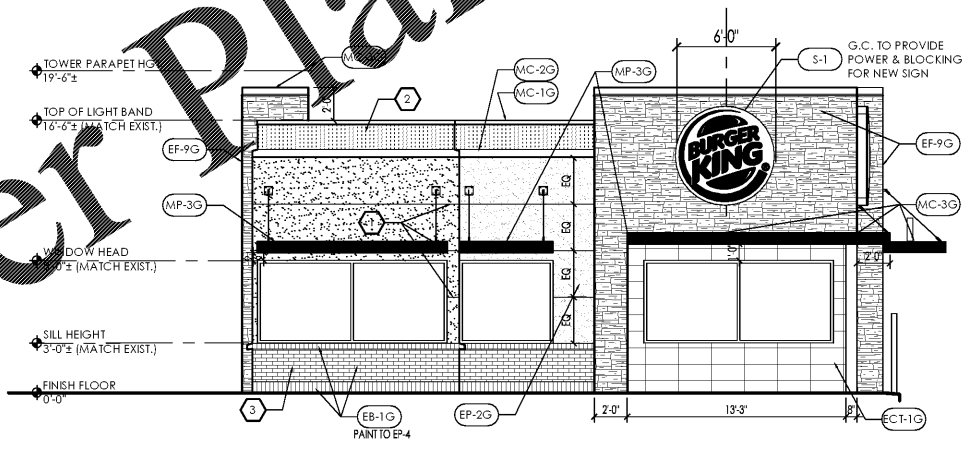

Order Plans @

WWW.LDILine.com

NO.	DATE	DESCRIPTION



PREMIER KINGS, INC.
5529 CARMICHAEL RD
MONTGOMERY, AL 36117
PHONE: (334) 312-0849

2126 Montis Avenue
Birmingham, AL 35224
Phone: (205) 322-1251
Fax: (205) 322-1778
email: info@hulaha.com
www.hulaha.com

James M. Huesten
architect AIA
architecture • planning • interior design



PROJECT #1702037
Burger King Renovation
154 S MAIN ST.
BAXLEY, GA 31513
EXTERIOR ELEVATIONS