

Order Plans

@

WWW.LDILine.com

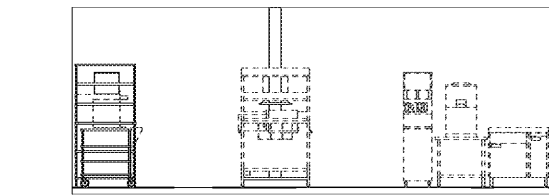

2 EXPEDITOR ELEVATION
1/4" = 1'-0"

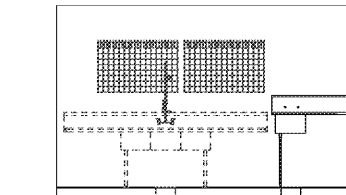

3 SALAD PREP ELEVATION
1/4" = 1'-0"

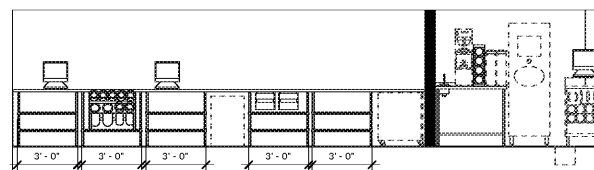

4 SERVICE COUNTER ELEVATION - CREW VIEW
1/4" = 1'-0"

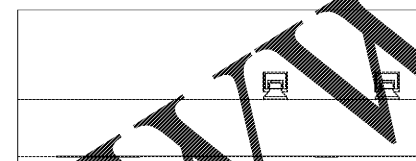

5 SERVICE COUNTER ELEVATION - CUSTOMER VIEW
1/4" = 1'-0"

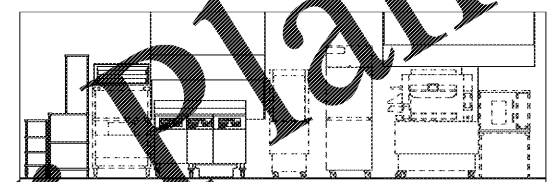

6 STATION ELEVATION
1/4" = 1'-0"

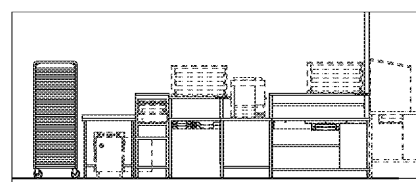

7 MAIN BOARD ELEVATION
1/4" = 1'-0"

REV #	DATE	DESCRIPTION
A	04/19/2018	Initial Issue

Make it Wonderful



Frankie Foodservice Supply, Inc.
800 Aviation Parkway
Smyrna, TN 37167
Tel. 400.472.2954
fr_customer-service.us@franke.com
www.frankeusupply.com

© 2017 Frankie Foodservice Systems, Inc. These drawings and specifications are the property of Frankie Foodservice Systems, Inc. and shall not be reproduced, copied or transmitted in any form or by any means, without the prior written consent of Frankie Foodservice Systems, Inc. Frankie Foodservice Systems, Inc. reserves the right to change equipment without notice.

Client: **Burger King**
Project # **2397**
Title: **KES ELEVATIONS**

Owner: **Burger King**
Site Address: **998 SUNSET BLVD**
City: **JESUP**
State: **GA** Zip Code: **31545** Country: **USA**

Region: **NORTH AMERICA**
Structure: **FREESTANDING**

Electrical Service: **208V-230V**
Cook Service: **UNSPECIFIED**

Market Manager: **M. COUYOUMLIAN**
Frankie Project Number: **1393889**

Frankie Order Number: **5028196**
Created By: **HP033**

Date Issued: **04/19/2018**
Modified By: **HP033**

Drawing Scale: **As Noted**
Units: **INCH**

Drawing Number: **Jesup, GA.rte** Revision: **A**

Sheet Name: **K3.0**

EXISTING EQUIPMENT DEMOLISHED EQUIPMENT RELOCATED EQUIPMENT NEW EQUIPMENT FUTURE EQUIPMENT