

**FOUNDATION PLAN**

- SCALE: 3/16" = 1'-0"
1. SEE ARCHITECTURAL FOR DIMENSIONS
  2. SLAB ON GRADE: 4" THICK W/ 6X6-W1.4XW1.4 AT MID DEPTH OVER POROUS FILL.

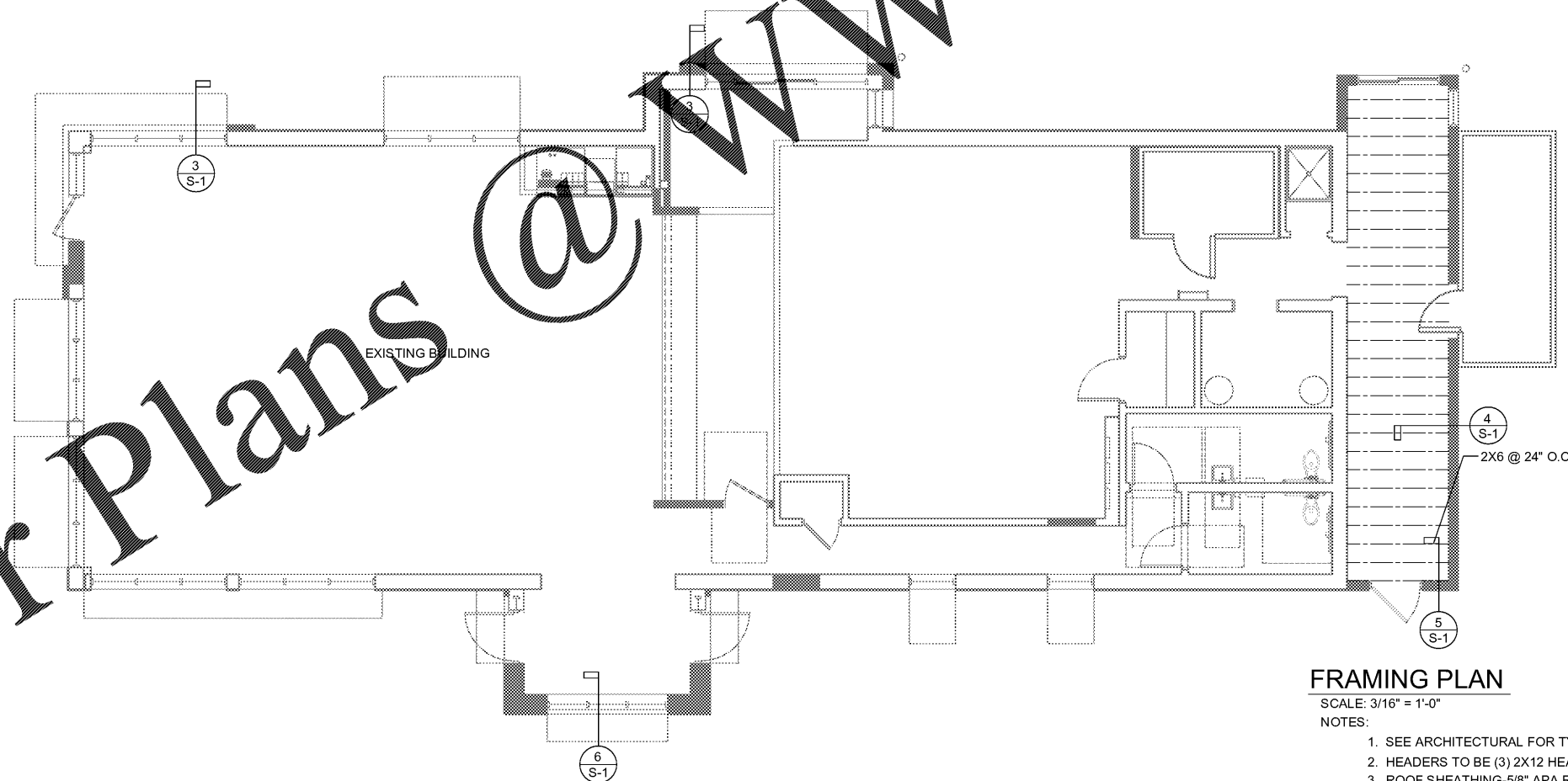

**FRAMING PLAN**

SCALE: 3/16" = 1'-0"

NOTES:

1. SEE ARCHITECTURAL FOR TYPICAL FRAMING SECTIONS
2. HEADERS TO BE (3) 2X12 HEADER W/ (2) 1/2" PLYWOOD-MIN
3. ROOF SHEATHING-5/8" APA RATED SHEATHING ATTACH TO FRAMING WITH 8d NAILS @ 6" O.C. AT EDGES AND 12" O.C. AT INTERIOR (U.N.O.).
4. WALL SHEATHING-5/8" APA RATED SHEATHING ATTACH TO FRAMING WITH 8d NAILS @ 6" O.C. AT EDGES AND 12" O.C. AT INTERIOR (U.N.O.).

Order Plans @

WWW.LDLINE.COM

NO.	DATE	DESCRIPTION
1	04.17.18	ISSUE FOR PERMIT
2	08.27.18	ISSUE FOR PERMIT



PREMIER HOLDINGS OF GEORGIA, LLC  
 3636 STEWART RD, UNIT A  
 DORAVILLE, GA 30340

2126 Monte Avenue  
 Building 100  
 Columbus, GA 31906  
 Phone: (706) 322-1778  
 Fax: (706) 322-1778  
 Email: info@hplha.com  
 www.hplha.com

james m. huckestein architect, AIA  
 architecture • planning • interior design

PROJECT #17021.5  
 IMA062019 - JULY 2019 STANDARDS

BURGER KING  
 998 SUNSET BLVD.  
 JESSUP, GA 31545