

406 - CURB RAMPS, CONTINUED

SECTION 406.5 - LOCATION
CURB RAMPS AND THE RAMP EDGES OF CURB RAMPS SHALL BE LOCATED SO THAT THEY DO NOT PROJECT INTO VEHICULAR TRAFFIC LANES...

SECTION 410 - PLATFORM LIFTS
GENERAL PLATFORM LIFTS SHALL COMPLY WITH ASME A18.1 (1998 EDITION OR 2003) (INCORPORATE BY REFERENCE, SEE REFERENCE STANDARD IN CHAPTER 1). PLATFORM LIFTS SHALL NOT BE ATTENDED, OPERATED AND SHALL PROVIDE UNASSISTED ENTRY AND EXIT FROM THE LIFT.

502-503 - PARKING AND PASSENGER LOADING ZONES

SECTION 502.2 - VEHICLES SPACES
CAR PARKING SPACES SHALL BE 9' WIDE MIN. AND VAN PARKING SPACES SHALL BE 132" WIDE MIN. SHALL BE MARKED TO DEFINE THE WORK AND SHALL HAVE ADJACENT ACCESSIBLE CURB RAMPS...

504 - STAIRS

SECTION 504.2 - TREADS AND RISERS
ALL STEPS ON A FLIGHT OF STAIRS SHALL HAVE UNIFORM RISE HEIGHTS AND UNIFORM TREAD DEPTHS. RISERS SHALL BE 4" HIGH MIN. AND 7" HIGH MAX. TREADS SHALL BE 11" DEEP MIN.

505 - HANDRAILS

SECTION 505.1 - GENERAL
HANDRAILS PROVIDED ALONG WALKING SURFACES COMPLYING WITH 403, REQUIRED AT RAMPS COMPLYING WITH 405, AND REQUIRED ASIS COMPLYING WITH 504 SHALL COMPLY WITH 505.

602 - DRINKING FOUNTAINS

SECTION 602.2 - CLEAR FLOOR SPACE
UNITS SHALL HAVE A CLEAR FLOOR OR GROUND SPACE COMPLYING WITH 305 POSITIONED FOR A FORWARD APPROACH AND CENTERED ON THE UNIT. KNEE AND TOE CLEARANCE COMPLYING WITH 306 SHALL BE PROVIDED.

603 - TOILET AND BATHING ROOMS

SECTION 603.2.1 - TURNING SPACE
TURNING SPACE COMPLYING WITH 308 SHALL BE PROVIDED WITHIN THE ROOM.

603 - TOILET AND BATHING ROOMS, CONTINUED

SECTION 603.4 - COAT HOOKS AND SHELVES
COAT HOOKS SHALL BE LOCATED WITHIN ONE OF THE REACH RANGES SPECIFIED IN 308. SHELVES SHALL BE LOCATED 47" MIN. AND 48" MAX. ABOVE THE FINISH FLOOR.

604 - WATER CLOSETS AND TOILET COMPARTMENTS

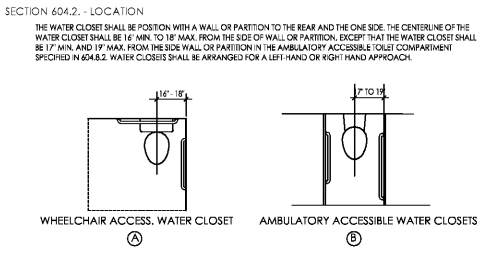

SECTION 604.3 - CLEARANCE
CLEARANCE AROUND A WATER CLOSET SHALL BE 60" MIN. MEASURED PERPENDICULAR FROM THE SIDE WALL AND 56" MIN. MEASURED PERPENDICULAR FROM THE REAR WALL.

SECTION 604.4 - SEATS
THE SEAT HEIGHT OF A WATER CLOSET ABOVE THE FINISH FLOOR SHALL BE 17" MIN. AND 19" MAX. MEASURED TO THE TOP OF THE SEAT. SEATS SHALL NOT BE SPRING TO RETURN TO A UPRIGHT POSITION.

SECTION 604.5.1 - GRAB BARS - SIDE WALL
THE SIDE WALL GRAB BAR SHALL BE 42" LONG MIN., LOCATED 12" MAX. FROM THE REAR WALL AND EXTENDING 54", MINIMUM FROM THE REAR WALL.

SECTION 604.5.2 - GRAB BARS - REAR WALL
THE REAR WALL GRAB BAR SHALL BE 54" LONG MIN., AND EXTEND FROM THE CENTERLINE OF THE WATER CLOSET 12" MIN. ON ONE SIDE AND 24" MIN. ON THE OTHER SIDE.

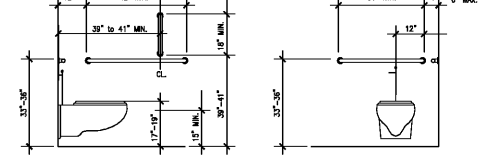

SECTION 604.6 - FLUSH CONTROLS
FLUSH CONTROLS SHALL BE HAND OPERATED OR AUTOMATIC. HAND OPERATED FLUSH CONTROLS SHALL COMPLY WITH 309. FLUSH CONTROLS SHALL BE LOCATED ON THE OPEN SIDE OF THE WATER CLOSET EXCEPT IN AMBULATORY ACCESSIBLE COMPARTMENTS COMPLYING WITH 604.8.2.

SECTION 604.7 - DISPENSERS
TOILET PAPER DISPENSERS SHALL COMPLY WITH 309.4 AND SHALL BE 7" MIN. AND 7" MAX. IN FRONT OF THE WATER CLOSET MEASURED TO THE CENTERLINE OF THE DISPENSER. THE OUTLET OF THE DISPENSER SHALL BE 13" MIN. AND 48" MAX. ABOVE THE FINISH FLOOR AND SHALL NOT BE LOCATED BEHIND GRAB BARS. DISPENSERS SHALL NOT BE OF A TYPE THAT CONTROLS DELIVERY OR THAT DOES NOT ALLOW CONTINUOUS PAPER FLOW.

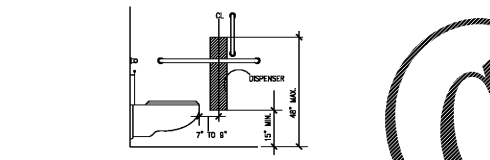

SECTION 604.8.1 - SIZE
WHEELCHAIR ACCESSIBLE COMPARTMENTS SHALL BE 60" WIDE MIN. MEASURED PERPENDICULAR TO THE SIDE WALL, AND 56" DEEP MINIMUM FOR WALL-HUNG WATER CLOSETS AND 50" DEEP MINIMUM FOR FLOOR-MOUNTED WATER CLOSETS MEASURED PERPENDICULAR TO THE REAR WALL.

SECTION 604.8.2 - DOORS
TOILET COMPARTMENT DOORS, INCLUDING DOOR HARDWARE, SHALL COMPLY WITH 404 EXCEPT THAT IF THE APPROACH IS TO THE LATCH SIDE OF THE COMPARTMENT DOOR, CLEARANCE BETWEEN THE DOOR SIDE OF THE COMPARTMENT AND ANY OBSTRUCTION SHALL BE 42" MIN. DOORS SHALL BE SELF-CLOSING. A DOOR FULLY COMPLYING WITH 404.2.7 SHALL BE PLACED ON THE LATCH SIDE OF THE DOOR NEAR THE LATCH. TOILET COMPARTMENT DOORS SHALL NOT SWING INTO THE MINIMUM REQUIRED COMPARTMENT AREA.

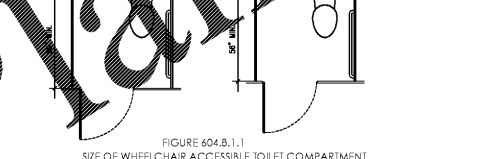

SECTION 604.8.3 - COAT HOOKS AND SHELVES
COAT HOOKS SHALL BE LOCATED WITHIN ONE OF THE REACH RANGES SPECIFIED IN 308. SHELVES SHALL BE LOCATED 47" MIN. AND 48" MAX. ABOVE THE FINISH FLOOR.

604 - WATER CLOSETS AND TOILET COMPARTMENTS, CONTINUED

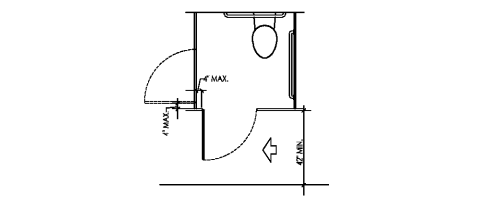

604 - WATER CLOSETS AND TOILET COMPARTMENTS, CONTINUED

SECTION 604.8.1.1 - SIZE
AMBULATORY ACCESSIBLE COMPARTMENTS SHALL HAVE A DEPTH OF 60" MIN. AND A WIDTH OF 35" MIN. AND 37" MAX.

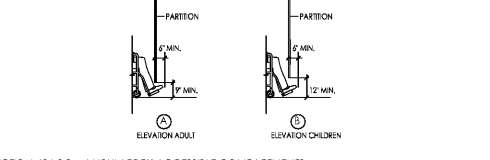

SECTION 604.8.2.1 - DOORS
TOILET COMPARTMENT DOORS, INCLUDING DOOR HARDWARE, SHALL COMPLY WITH 404 EXCEPT THAT IF THE APPROACH IS TO THE LATCH SIDE OF THE COMPARTMENT DOOR, CLEARANCE BETWEEN THE DOOR SIDE OF THE COMPARTMENT AND ANY OBSTRUCTION SHALL BE 42" MIN. DOORS SHALL BE SELF-CLOSING. A DOOR FULLY COMPLYING WITH 404.2.7 SHALL BE PLACED ON THE LATCH SIDE OF THE DOOR NEAR THE LATCH. TOILET COMPARTMENT DOORS SHALL NOT SWING INTO THE MINIMUM REQUIRED COMPARTMENT AREA.

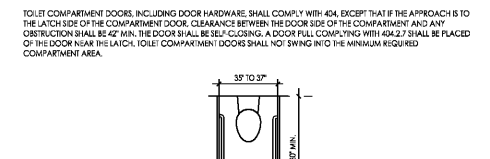

SECTION 604.8.3.1 - COAT HOOKS AND SHELVES
COAT HOOKS SHALL BE LOCATED WITHIN ONE OF THE REACH RANGES SPECIFIED IN 308. SHELVES SHALL BE LOCATED 47" MIN. AND 48" MAX. ABOVE THE FINISH FLOOR.

605 - URINALS

SECTION 605.1 - HEIGHT AND DEPTH
URINALS SHALL BE STALL-TYPE OR WALL-HUNG WITH THE RIM AT 17" MAXIMUM ABOVE THE FINISHED FLOOR OR GROUND SURFACE. URINALS SHALL BE 13 1/2" DEEP MIN., MEASURED FROM THE OUTER FACE OF THE URINAL RIM TO THE BACK OF THE URINAL.

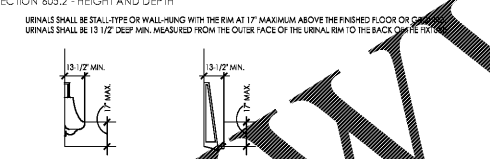

SECTION 605.2 - CLEAR FLOOR SPACE
A CLEAR FLOOR OR GROUND SPACE COMPLYING WITH 305 SHALL BE PROVIDED FOR A FORWARD APPROACH AND KNEE AND TOE CLEARANCE COMPLYING WITH 306 SHALL BE PROVIDED.

SECTION 605.3 - CLEAR FLOOR SPACE
A CLEAR FLOOR OR GROUND SPACE COMPLYING WITH 305 SHALL BE PROVIDED FOR A FORWARD APPROACH AND KNEE AND TOE CLEARANCE COMPLYING WITH 306 SHALL BE PROVIDED.

SECTION 605.4 - FLUSH CONTROLS
FLUSH CONTROLS SHALL BE HAND OPERATED OR AUTOMATIC. HAND OPERATED FLUSH CONTROLS SHALL COMPLY WITH 309.

606 - LAVATORIES & SINKS

SECTION 606.2 - CLEAR FLOOR SPACE
A CLEAR FLOOR OR GROUND SPACE COMPLYING WITH 305 SHALL BE PROVIDED FOR A FORWARD APPROACH AND KNEE AND TOE CLEARANCE COMPLYING WITH 306 SHALL BE PROVIDED.

SECTION 606.3 - HEIGHT
LAVATORIES AND SINKS SHALL BE INSTALLED WITH THE FRONT OF THE HIGH OF THE RIM OR COUNTER SURFACES 34" MAX. ABOVE THE FINISH FLOOR OR GROUND.



SECTION 606.4 - FAUCETS
CONTROLS FOR FAUCETS SHALL COMPLY WITH 309. HAND OPERATED METERING FAUCETS SHALL REMAIN OPEN FOR 10 SECONDS MIN.

SECTION 606.5 - EXPOSED PIPES AND SURFACES
WATER SUPPLY AND DRAIN PIPES UNDER LAVATORIES AND SINKS SHALL BE INSULATED OR OTHERWISE CONFOUNDED TO PREVENT AGAINST CONTACT. THERE SHALL BE NO SHARP OR ABRASIVE SURFACES UNDER THE LAVATORIES AND SINKS.

609 - GRAB BARS

SECTION 609.2 - CROSS SECTION
GRAB BARS SHALL HAVE A CROSS SECTION COMPLYING WITH 609.2.1 OR 609.2.2.

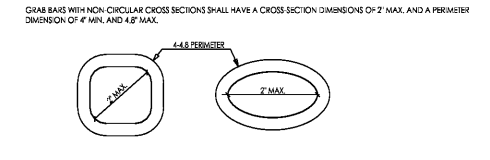

609 - GRAB BARS, CONTINUED

SECTION 609.3 - SPACING
THE SPACE BETWEEN THE WALL AND THE GRAB BAR SHALL BE 1 1/2". THE SPACE BETWEEN THE GRAB BAR AND THE PROJECTING OBJECTS BELOW AND AT THE END SHALL BE 1 1/2" MIN. THE SPACE BETWEEN THE GRAB BAR AND THE PROJECTING OBJECTS ABOVE SHALL BE 12" MIN.

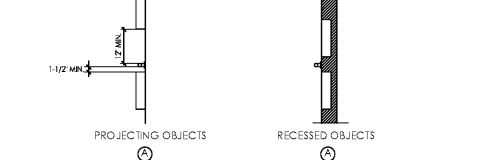

SECTION 609.4 - POSITION OF GRAB BARS
GRAB BARS SHALL BE INSTALLED IN A HORIZONTAL POSITION, 33" MIN. AND 36" MAX. ABOVE THE FINISH FLOOR MEASURED TO THE TOP OF THE GRIPPING SURFACE, EXCEPT THAT AT WATER CLOSETS FOR CHILDREN'S USE COMPLYING WITH 604.8, GRAB BARS SHALL BE INSTALLED IN A HORIZONTAL POSITION, 18" MIN. AND 27" MAX. ABOVE THE FINISH FLOOR MEASURED TO THE TOP OF THE GRIPPING SURFACE.

SECTION 609.5 - SURFACE HAZARDS
GRAB BARS AND ANY WALL OR OTHER SURFACES ADJACENT TO GRAB BARS SHALL BE FREE OF SHARP OR ABRASIVE ELEMENTS AND SHALL HAVE ROUNDED EDGES.

SECTION 609.6 - FITTINGS
GRAB BARS SHALL NOT ROTATE WITH THEIR FITTINGS.

SECTION 609.7 - INSTALLATION
GRAB BARS SHALL BE INSTALLED IN ANY MANNER THAT PROVIDES A GRIPPING SURFACE. INSTALLATION LOCATIONS SHALL NOT DO NOT OBSTRUCT THE REQUIRED CLEAR FLOOR SPACE.

SECTION 609.8 - STRUCTURAL STRENGTH
ALLOWABLE STRESSES SHALL NOT BE EXCEEDED FOR MATERIALS USED IN THE VERTICAL OR HORIZONTAL PORTIONS. LOADS SHOULD BE APPLIED AT ANY POINT ON THE GRAB BAR, FASTENER, MOUNTING DEVICE, OR SUPPORTING STRUCTURE.

702 - FIRE ALARM SYSTEMS

SECTION 702.1 - GENERAL
FIRE ALARM SYSTEMS SHALL HAVE PERMANENTLY INSTALLED AUDIBLE AND VISUAL ALARMS. VISUAL ALARMS WITH 72 (1999 or 2002 EDITION) (INCORPORATED BY REFERENCE, SEE REFERENCE STANDARD) CHARACTERS, EXCEPT THAT THE MAXIMUM ALLOWABLE CHARACTER HEIGHT SHALL BE 1 1/2" MIN. AND 4 1/2" MAX. WITH 321 (1999 EDITION) SHALL HAVE A SOUND LEVEL NO MORE THAN 10 DB(A) AT THE MINIMUM HEARING DISTANCE FROM THE AUDIBLE APPLIANCE. IN ADDITION, ALARMS IN GUEST ROOMS SHALL BE PROVIDED WITH VISUAL COMMUNICATION FEATURES SHALL COMPLY WITH SECTION 4.4.4.4 OF ASPE 72 (1999 EDITION) OR SECTION 4.4.4 OF ASPE 72 (2002 EDITION). EXCEPT FOR FIRE ALARM SYSTEMS IN MEDICAL FACILITIES, CHARACTERS SHALL BE PROVIDED IN ACCORDANCE WITH THE REFERRED PRACTICE.

703 - SIGNS

SECTION 703.1 - GENERAL
SIGNS SHALL COMPLY WITH 703. WHERE BOTH VISUAL AND TACTILE CHARACTERS ARE REQUIRED, EITHER ONE SIGN WITH BOTH VISUAL AND TACTILE CHARACTERS, OR TWO SEPARATE SIGNS, ONE WITH VISUAL, AND ONE WITH TACTILE CHARACTERS, SHALL BE PROVIDED.

SECTION 703.2 - RAISED CHARACTERS
RAISED CHARACTERS SHALL COMPLY WITH 703.2 AND SHALL BE DUPLICATED IN BRAILLE COMPLYING WITH 703.3. RAISED CHARACTERS SHALL BE INSTALLED IN ACCORDANCE WITH 703.4.

SECTION 703.2.1 - DEPTH
RAISED CHARACTERS SHALL BE 1/32" MIN. ABOVE THE BACKGROUND.

SECTION 703.2.2 - CASE
CHARACTERS SHALL BE UPPERCASE.

SECTION 703.2.3 - STYLE
CHARACTERS SHALL BE SANS SERIF. CHARACTERS SHALL NOT BE ITALIC, OBLIQUE, SCRIPT, HIGHLY DECORATIVE, OR OF OTHER UNUSUAL FORMS.

SECTION 703.2.4 - CHARACTER PROPORTIONS
CHARACTERS SHALL BE SELECTED FROM POINTS WHERE THE WIDTH OF THE UPPERCASE LETTER 'O' IS 55 PERCENT MIN. AND 110 PERCENT MAX. OF THE HEIGHT OF THE UPPERCASE LETTER 'T'.

SECTION 703.2.5 - CHARACTER HEIGHT
CHARACTER HEIGHT MEASURED VERTICALLY FROM THE BASELINE OF THE CHARACTER SHALL BE 5/8" MIN. AND 2" MAX. BASED ON THE HEIGHT OF THE UPPERCASE LETTER 'T'.

SECTION 703.2.6 - STROKE THICKNESS
STROKE THICKNESS OF THE UPPERCASE LETTER 'T' SHALL BE 15 PERCENT MAX. OF THE HEIGHT OF THE CHARACTER.

SECTION 703.2.7 - CHARACTER SPACING
CHARACTER SPACING SHALL BE MEASURED BETWEEN THE TWO CLOSEST POINTS OF ADJACENT RAISED CHARACTERS WITHIN A MESSAGE, EXCLUDING WORD SPACES. WHERE CHARACTERS HAVE RECTANGULAR CROSS SECTIONS, SPACING BETWEEN INDIVIDUAL RAISED CHARACTERS SHALL BE 1/8" MINIMUM AND 4 TIMES THE RAISED CHARACTER STROKE WIDTH MAXIMUM. WHERE CHARACTERS HAVE OTHER CROSS SECTIONS, SPACING BETWEEN INDIVIDUAL RAISED CHARACTERS SHALL BE 1/4" MIN. AND 4 TIMES THE RAISED CHARACTER STROKE WIDTH MAXIMUM AT THE BASE OF THE CROSS SECTIONS. CHARACTERS SHALL BE SEPARATED FROM RAISED BORDERS AND DECORATIVE ELEMENTS 3/8" MIN.

SECTION 703.2.8 - LINE SPACING
SPACING BETWEEN THE BASELINES OF SEPARATE LINES OF RAISED CHARACTERS WITHIN A MESSAGE SHALL BE 135 PERCENT MIN. AND 170 PERCENT MAX. OF THE RAISED CHARACTER HEIGHT.

SECTION 703.3 - BRAILLE
BRAILLE SHALL BE CONTRACTED (GRADE 2) AND SHALL COMPLY WITH 703.3 AND 703.4.

SECTION 703.3.1 - DIMENSIONS AND CAPITALIZATION
BRAILLE DOT 5 SHALL HAVE A DOWNSIDE OR ROUNDED SHARP AND SHALL COMPLY WITH TABLE 703.3.1. THE INDICATION OF AN UPPERCASE LETTER OR LETTERS SHALL ONLY BE USED BEFORE THE FIRST WORD OF SENTENCES, PROPER NOUNS AND NAMES, INDIVIDUAL LETTERS OF THE ALPHABET, INITIALS, AND ACRONYMS.

SECTION 703.3.2 - POSITION
BRAILLE SHALL BE POSITIONED BELOW CORRESPONDING TEXT. IF THE TEXT IS MULTILINE, BRAILLE SHALL BE PLACED BELOW THE ENTIRE TEXT. BRAILLE SHALL BE SEPARATED 3/8" MIN. FROM ANY OTHER TACTILE CHARACTERS AND 3/8" MINIMUM FROM RAISED BORDERS AND DECORATIVE ELEMENTS.

SECTION 703.4 - INSTALLATION HEIGHT AND LOCATION
SECTION 703.4.1 - HEIGHT ABOVE FINISH FLOOR OR GROUND
TACTILE CHARACTERS ON SIGNS SHALL BE LOCATED 48" MIN. ABOVE THE FINISH FLOOR OR GROUND SURFACE. MEASURED FROM THE BASELINE OF THE LOWEST TACTILE CHARACTER AND 40" MAX. ABOVE THE FINISH FLOOR OR GROUND SURFACE. MEASURED FROM THE BASELINE OF THE HIGHEST TACTILE CHARACTER.



703 - SIGNS, CONTINUED

SECTION 703.4.2 - LOCATION
WHERE A TACTILE SIGN IS PROVIDED AT A DOOR, THE SIGN SHALL BE LOCATED ALONGSIDE THE DOOR AT THE LATCH SIDE. WHERE A TACTILE SIGN IS PROVIDED AT A DOUBLE DOOR WITH ONE ACTIVE LEAF, THE SIGN SHALL BE LOCATED ON THE INACTIVE LEAF. WHERE A TACTILE SIGN IS PROVIDED AT A DOUBLE DOOR WITH TWO ACTIVE LEAFS, THE SIGN SHALL BE LOCATED TO THE RIGHT SIDE OF DOUBLE DOORS, WHERE THERE IS NO WALL SPACE AT THE LATCH SIDE OF A SINGLE DOOR OR AT THE RIGHT SIDE OF DOUBLE DOORS. SIGNS SHALL BE LOCATED ON THE NEAREST ADJACENT WALL. SIGNS CONTAINING TACTILE CHARACTERS SHALL BE LOCATED TO A CLEAR FLOOR SPACE OF 18" MIN. BY 18" MIN. AREAS AND 45 DEGREE OPEN POSITION. EXCEPTION: SIGNS WITH TACTILE CHARACTERS SHALL BE PERMITTED ON THE PUSH SIDE OF DOORS WITH CLOSERS AND WITHOUT HOLD-OPEN DEVICES.

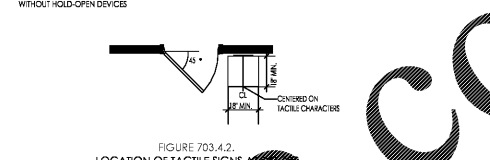

SECTION 703.5 - VISUAL CHARACTERS
SECTION 703.5.1 - FINISH AND CONTRAST
CHARACTERS AND THEIR BACKGROUND SHALL HAVE A NON-GLARE FINISH. PICTOGRAMS SHALL CONTRAST WITH THEIR FIELD WITH EITHER A LIGHT PICTOGRAM ON A DARK FIELD OR A DARK PICTOGRAM ON A LIGHT FIELD.

SECTION 703.5.2 - HEIGHT FROM FINISH FLOOR OR GROUND
VISUAL CHARACTERS SHALL BE 47" MINIMUM ABOVE THE FINISH FLOOR OR GROUND.

SECTION 703.5.3 - CASE
CHARACTERS SHALL BE UPPERCASE.

SECTION 703.5.3.1 - STYLE
CHARACTERS SHALL BE SANS SERIF. CHARACTERS SHALL NOT BE ITALIC, OBLIQUE, SCRIPT, HIGHLY DECORATIVE, OR OF OTHER UNUSUAL FORMS.

SECTION 703.5.3.2 - CHARACTER PROPORTIONS
CHARACTERS SHALL BE SELECTED FROM POINTS WHERE THE WIDTH OF THE UPPERCASE LETTER 'O' IS 55 PERCENT MIN. AND 110 PERCENT MAX. OF THE HEIGHT OF THE UPPERCASE LETTER 'T'.

SECTION 703.5.3.3 - CHARACTER HEIGHT
CHARACTER HEIGHT MEASURED VERTICALLY FROM THE BASELINE OF THE CHARACTER SHALL BE 5/8" MIN. AND 2" MAX. BASED ON THE HEIGHT OF THE UPPERCASE LETTER 'T'.

SECTION 703.5.3.4 - STROKE THICKNESS
STROKE THICKNESS OF THE UPPERCASE LETTER 'T' SHALL BE 15 PERCENT MAX. OF THE HEIGHT OF THE CHARACTER.

SECTION 703.5.3.5 - CHARACTER SPACING
CHARACTER SPACING SHALL BE MEASURED BETWEEN THE TWO CLOSEST POINTS OF ADJACENT RAISED CHARACTERS WITHIN A MESSAGE, EXCLUDING WORD SPACES. WHERE CHARACTERS HAVE RECTANGULAR CROSS SECTIONS, SPACING BETWEEN INDIVIDUAL RAISED CHARACTERS SHALL BE 1/8" MINIMUM AND 4 TIMES THE RAISED CHARACTER STROKE WIDTH MAXIMUM. WHERE CHARACTERS HAVE OTHER CROSS SECTIONS, SPACING BETWEEN INDIVIDUAL RAISED CHARACTERS SHALL BE 1/4" MIN. AND 4 TIMES THE RAISED CHARACTER STROKE WIDTH MAXIMUM AT THE BASE OF THE CROSS SECTIONS. CHARACTERS SHALL BE SEPARATED FROM RAISED BORDERS AND DECORATIVE ELEMENTS 3/8" MIN.

SECTION 703.5.3.6 - LINE SPACING
SPACING BETWEEN THE BASELINES OF SEPARATE LINES OF RAISED CHARACTERS WITHIN A MESSAGE SHALL BE 135 PERCENT MIN. AND 170 PERCENT MAX. OF THE RAISED CHARACTER HEIGHT.

SECTION 703.6 - FINISH AND CONTRAST
PICTOGRAMS SHALL HAVE A FINISH HEIGHT OF 6" MINIMUM. CHARACTERS AND SIGNS SHALL NOT BE LOCATED IN THE PICTOGRAM FIELD.

SECTION 703.6.2 - FINISH AND CONTRAST
PICTOGRAMS SHALL HAVE A FINISH HEIGHT OF 6" MINIMUM. CHARACTERS AND SIGNS SHALL NOT BE LOCATED IN THE PICTOGRAM FIELD.

SECTION 703.7 - SYMBOLS OF ACCESSIBILITY
SYMBOLS OF ACCESSIBILITY AND THEIR BACKGROUND SHALL HAVE A NON-GLARE FINISH. SYMBOLS OF ACCESSIBILITY SHALL CONTRAST WITH THEIR BACKGROUND WITH EITHER A LIGHT SYMBOL ON A DARK BACKGROUND OR A DARK SYMBOL ON A LIGHT BACKGROUND.

SECTION 703.7.2.1 - SYMBOLS
THE INTERNATIONAL SYMBOL OF ACCESSIBILITY SHALL COMPLY WITH FIGURE 703.7.2.1.



902 - DINING SURFACES AND WORK SURFACES

SECTION 902.2 - CLEAR FLOOR OR GROUND SPACE
A CLEAR FLOOR SPACE COMPLYING WITH 305 POSITIONED FOR A FORWARD APPROACH SHALL BE PROVIDED. KNEE AND TOE CLEARANCE COMPLYING WITH 306 SHALL BE PROVIDED.

SECTION 902.3 - HEIGHT
THE TOPS OF DINING SURFACE AND WORK SURFACES SHALL BE 28" MIN. AND 34" MAX. ABOVE THE FINISH FLOOR OR GROUND.

Table with columns for DATE, CHECKED BY, MARKED FOR CONSTRUCTION, and other project details.

Premier Holdings of Georgia, LLC logo and contact information.

James M. Buckstein architect AIA logo and contact information.

Professional seal for James M. Buckstein, State of Georgia, Registered Architect.

Project information: PROJECT #17024.5, BURGER KING, 998 SUNSET BLVD., JESUP, GA 31545.