

1 FOUNDATION PLAN
 Scale: 1/8" = 1'-0"
 SEE SB1.1 & SB1.2 FOR GENERAL STRUCTURAL NOTES AND SCHEDULES

FOUNDATION PLAN NOTES:

- SLAB ON GRADE TO BE 4" THICK CONCRETE OVER VAPOR BARRIER ON COMPACTED SUB-BASE AS PER GEOTECHNICAL REPORT REINFORCED WITH 6x6xW2.1xW2.1 W.W.F. (PLAT SHEET) CENTERED ON SLAB. SUPPORT WELDED WIRE FABRIC WITH 2" APPROVED EQUAL 3'-0" (±) O.C. ALWAYS. USE 1" CONCRETE BRICK IS NOT ALLOWED.
- VAPOR BARRIER REQUIREMENTS AND INSTALLATION SHALL BE DONE AS PER ARCHITECTURAL OR STRUCTURE CONSULTING DOCUMENTS AND RECOMMENDATIONS. IF NONE AVAILABLE, AT A MINIMUM THE FOLLOWING RECOMMENDATIONS SHALL BE FOLLOWED.
 - VAPOR BARRIER SHALL CONFORM TO ASTM E-1745, MEETS OR EXCEEDS CLASS "B".
 - VAPOR BARRIER INSTALLATION SHALL FOLLOW MANUFACTURER'S INSTRUCTIONS AND ASTM E 1843-98.
 - JOIN VAPOR BARRIER WITH THE LONGEST DIMENSION PARALLEL WITH THE DIRECTION OF THE POUR.
 - LAP VAPOR BARRIERS OVER FOOTINGS AND SEAL TO FOUNDATION WALLS OVER LAP JOINTS 6 INCHES AND SEAL WITH MANUFACTURER'S TAPE.
 - SEAL ALL PENETRATIONS (INCLUDING PIPES) WITH MANUFACTURER'S PIPE BOOT.
 - NO PENETRATIONS OF THE VAPOR BARRIER IS ALLOWED EXCEPT FOR REINFORCING STEEL AND PERMANENT UTILITIES.
 - REPAIR DAMAGED AREAS BY CUTTING PATCHES OF VAPOR BARRIER, OVERLAPPING DAMAGED AREA 6 INCHES AND TAPING ALL FOUR SIDES WITH TAPE.
- TOP OF SLAB ELEVATION SHOWN THUS \square ON PLAN EQUALS REFERENCE EL., FOR ACTUAL EL., SEE CIVIL DRAWINGS.
- FOR TYPICAL FOUNDATION PLAN DETAILS, SEE DRAWINGS SB3.1 & SB3.2.
- FOR GENERAL STRUCTURAL NOTES, SEE DRAWING SB1.1.
- FOR FOOTING SIZE AND REINFORCING, SEE SCHEDULE ON DRAWING SB1.2.
- () DENOTES TOP OF FOOTING ELEVATION.
- TOP OF FOOTING: ELEVATION @ INTERIOR = (-1'-4") TYPICAL U.N.O. ELEVATION @ EXTERIOR = (-1'-4")
- FOR FLOOR SLAB DEPRESSION LOCATIONS AND LIMITS NOT SHOWN ON PLAN SEE ARCHITECTURAL DRAWINGS.
- FOR PLAN DIMENSIONS NOT SHOWN, REFER TO ARCHITECTURAL DRAWINGS.

12. TYPICAL WALL REINFORCING SCHEDULE:

- (12A) 8" CMU EXTERIOR WALL REINFORCE WITH 1-#5 @ 16" OC VERTICAL
- (12B) 8" CMU EXTERIOR WALL REINFORCE WITH 1-#6 @ 8" OC VERTICAL
- (12C) 8" CMU INTERIOR WALL REINFORCE WITH 1-#5 @ 16" OC VERTICAL
- (12D) INDICATES ADDITIONAL (1)-#5 IN GROUT FILLED CELL. PROVIDE ADDITIONAL 2-#5 VERTICAL IN FIRST (2) CELLS EACH SIDE OF ALL WALL OPENINGS, CORNERS AND INTERSECTIONS. PROVIDE DOWELS ABOVE AND BELOW WALL OPENINGS TO MATCH SPECIFIED VERTICAL REINFORCING.
- (12E)
- (12F)

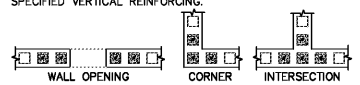

- COLUMN DESIGNATION SHOWN THUS \square ON PLAN. FOR TYPE, SIZE AND REINFORCING SEE SCHEDULE DRAWING SB1.2.
 - \square T/COLUMN ELEVATION
 - \square COLUMN TYPE
 - \square CARRIED COLUMN

- COORDINATE LOCATION OF (CJ) CONTROL JOINTS (SAWCUTS & TOOLED JOINTS) AT WALKWAY SLABS WITH ARCHITECTURAL DRAWINGS. CONTROL JOINTS AT EXPOSED TO WEATHER WALKWAYS SHALL BE TOOLED JOINTS. SEE TYPICAL DETAIL 3-201 ON SB3.1.
- ALL CMU WALLS SHALL BE REINFORCED AS SHOWN ON PLAN WITH DOWELS TO MATCH. U.N.O. ALL CELLS AT REINFORCING LOCATION SHALL BE FILLED WITH GROUT. PROVIDE INSPECTION/CLEANOUT HOLE AT BASE WHEN POUR HEIGHT IS GREATER THAN 4'-0".
- LOCATION OF MASONRY CONTROL JOINT NOT SHOWN. COORDINATE WITH ARCHITECTURAL ELEVATIONS. SEE TYPICAL DETAIL 4-002 ON SB3.1.
- FLOOR DRAIN SHOWN THUS \square FD ON PLAN. SEE PLUMBING DRAWINGS FOR SIZE AND LOCATIONS.
- GENERAL CONTRACTOR TO COORDINATE LOCATION OF ALL WALL PENETRATIONS REQUIRED FOR MECHANICAL EQUIPMENT AND PROVIDE A PRECAST LINTEL AT ALL OPENINGS REFER TO TYPICAL DETAIL 4-004 ON SB3.2.
- MASONRY CONTROL JOINT SHOWN THUS \square MCJ ON PLAN. MAXIMUM SPACING OF JOINTS = 24'-0", COORDINATE LOCATION WITH THE ARCH. BUILDING ELEVATIONS.
- 4" - 20GA @ 16" OC LIGHT GAUGE METAL STUD FRAMING WITH 5/8" STRUCTURAL 1 EXTERIOR GRADE PLYWOOD SHEATHING. FOR FINISH VENER SEE ARCHITECTURAL DRAWINGS.
- FOR DUMPSTER ENCLOSURE FOUNDATION PLAN AND WALL SECTIONS REFER TO DRAWING SB5.7.
- MECHANICAL EQUIPMENT PAD, SEE TYPICAL DETAIL 3-204 ON DRAWING SB3.1.

LEGEND:

- HATCHED AREA SHOWN THUS \square ON PLAN INDICATES 8" CMU STEEL REINFORCED WALLS.
- HATCHED AREA SHOWN THUS \square ON PLAN INDICATES DEPRESSED SLAB AND SLOPED TO DRAIN. SEE ARCHITECTURAL DRAWINGS FOR DETAILS.

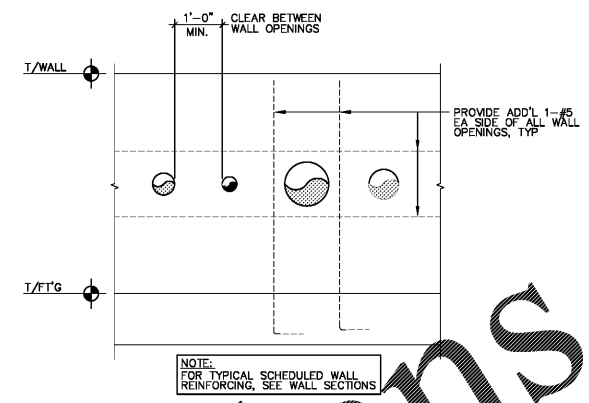

2 PART WALL REINFORCING AT PIPE THRU WALL
 SCALE: 1/8" = 1'-0"

Order Plans

Kimley-Horn
 2201 West Royal Lane, Suite 275, Irving, Texas 75063
 (972) 251-0000
 FLORIDA REGISTERED PROFESSIONAL ENGINEERING FIRM #860
 FLORIDA REGISTERED LANDSCAPE ARCHITECTURE FIRM LC-0000219
 © 2017 KIMLEY-HORN AND ASSOCIATES, INC.

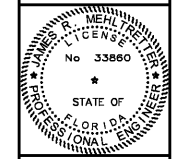

BUTLER PARK AQUATIC CENTER
 CITY OF NORTHPORT, FL

FILTRATION BUILDING FLOOR PLANS

Scale:	AS SHOWN
Designed by:	SL
Drawn by:	JW
Checked by:	JRM
Date:	DECEMBER 2017
Project No.:	48285014

Digitally signed by JAMES R MEHLTRETTER
 DN:
 c=US, o=James R Mehlretter, ou=James R Mehlretter, email=james@mcengs.com
 STATE OF FLORIDA
 PROFESSIONAL ENGINEER
 No 33860

MASTER CONSULTING ENGINEERS, INC.
 STRUCTURAL CONSULTANTS
 5523 WEST CYPRESS ST., #200
 TAMPA, FLORIDA 33607
 813.287.3600 FAX 813.287.3622
 www.mcengineers.com
 THIS DRAWING AND ALL INFORMATION CONTAINED HEREIN IS THE SOLE PROPERTY OF MASTER CONSULTING ENGINEERS, INC. AND IS NOT TO BE REPRODUCED, COPIED, OR TRANSMITTED IN ANY FORM OR BY ANY MEANS, ELECTRONIC OR MECHANICAL, INCLUDING PHOTOCOPYING, RECORDING, OR BY ANY INFORMATION STORAGE AND RETRIEVAL SYSTEM.
 CA: 8426 PROJ NO. 3104-056
 © COPYRIGHT 2014