

CONCRETE COLUMN SCHEDULE

LEVEL	COLUMN No.	C1	C2	C3	C4	C5	C6	C7	C8	C9	C10	C11	C12	C13	C14	C15	C16	C17	C18	C19	C20	C21	C22	C23	C24	C25	C26	C27	C28	C29	C30	C31	C32	C33	LEVEL	COLUMN No.
B/MTL RF DECK (VARIES)																																			B/MTL RF DECK (VARIES)	
TOP OF LOW WALL (8'-8")								6-#6 VERT + #3016 OC TIES																											TOP OF LOW WALL (8'-8")	
TOP OF BEARING PLATE (SEE WALL SECTIONS)		6-#6 VERT + #3016 OC TIES	6-#6 VERT + #3016 OC TIES	4-#6 VERT + #3016 OC TIES	4-#6 VERT + #3016 OC TIES	6-#6 VERT + #3016 OC TIES	6-#6 VERT + #3016 OC TIES	CARRIED	6-#6 VERT + #3016 OC TIES	6-#6 VERT + #3016 OC TIES	6-#6 VERT + #3016 OC TIES	6-#6 VERT + #3016 OC TIES	6-#6 VERT + #3016 OC TIES	6-#6 VERT + #3016 OC TIES	6-#6 VERT + #3016 OC TIES	6-#6 VERT + #3016 OC TIES	6-#6 VERT + #3016 OC TIES	6-#6 VERT + #3016 OC TIES	6-#6 VERT + #3016 OC TIES	6-#6 VERT + #3016 OC TIES	6-#6 VERT + #3016 OC TIES	6-#6 VERT + #3016 OC TIES	6-#6 VERT + #3016 OC TIES	6-#6 VERT + #3016 OC TIES	6-#6 VERT + #3016 OC TIES	6-#6 VERT + #3016 OC TIES	6-#6 VERT + #3016 OC TIES	6-#6 VERT + #3016 OC TIES	6-#6 VERT + #3016 OC TIES	6-#6 VERT + #3016 OC TIES	6-#6 VERT + #3016 OC TIES	6-#6 VERT + #3016 OC TIES	TOP OF BEARING PLATE (SEE WALL SECTIONS)			
FIRST FLOOR (0'-0")																																			FIRST FLOOR (0'-0")	
TOP OF FOOTING (-1'-4")																																			TOP OF FOOTING (-1'-4")	
TOP OF FOOTING (-5'-0")																																			TOP OF FOOTING (-5'-0")	
COLUMN No.		C1	C2	C3	C4	C5	C6	C7	C8	C9	C10	C11	C12	C13	C14	C15	C16	C17	C18	C19	C20	C21	C22	C23	C24	C25	C26	C27	C28	C29	C30	C31	C32	C33	COLUMN No.	

STEEL COLUMN SCHEDULE

LEVEL	COLUMN No.	S1	S2	LEVEL	COLUMN No.
B/MTL RF DECK (VARIES)				B/MTL RF DECK (VARIES)	
TOP OF LOW WALL (8'-8")		HSS4x4x.375	HSS4x4x.375	TOP OF LOW WALL (8'-8")	
TOP OF BEARING PLATE (SEE WALL SECTIONS)		BP1	BP1	TOP OF BEARING PLATE (SEE WALL SECTIONS)	
FIRST FLOOR (0'-0")				FIRST FLOOR (0'-0")	
COLUMN BASE PLATE				COLUMN BASE PLATE	
COLUMN No.		S1	S2	COLUMN No.	

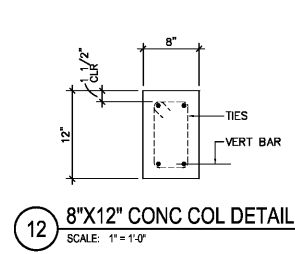
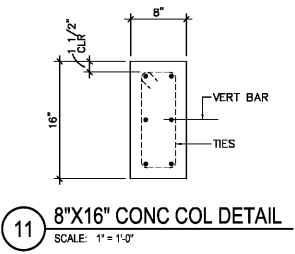

- COLUMN SCHEDULE NOTES:
- TOP HEAVY LINE IN COLUMN SCHEDULE INDICATES REFERENCE TOP OF COLUMN FOR ACTUAL ELEVATION. SEE PLANS AND SECTIONS.
 - BOTTOM HEAVY LINE IN COLUMN SCHEDULE INDICATES REFERENCE BOTTOM OF COLUMN.
 - PROVIDE 3 ADD'L TIES @ TOP OF COLUMN.

- COLUMN SCHEDULE NOTES:
- TOP HEAVY LINE IN COLUMN SCHEDULE INDICATES REFERENCE TOP OF COLUMN FOR ACTUAL ELEVATION. SEE PLANS AND SECTIONS.
 - BOTTOM HEAVY LINE IN COLUMN SCHEDULE INDICATES REFERENCE BOTTOM OF COLUMN.
 - SEE SB1.2 FOR BASE PLATE DETAILS.

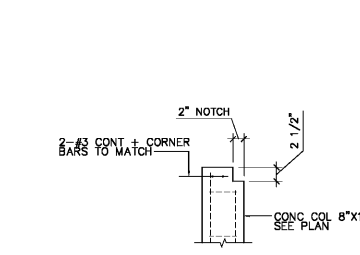
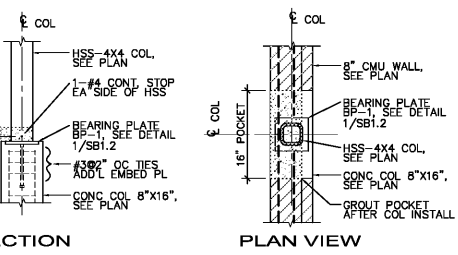
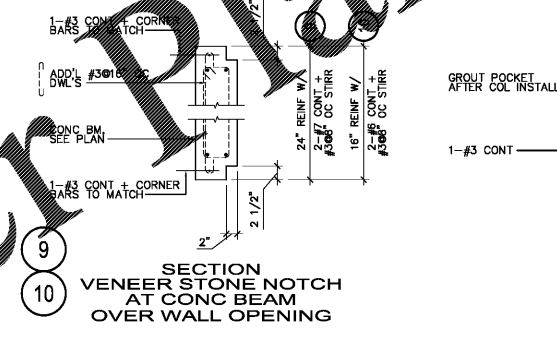
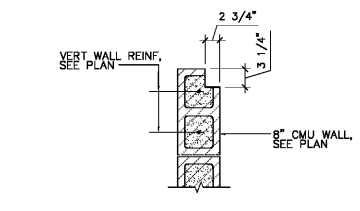
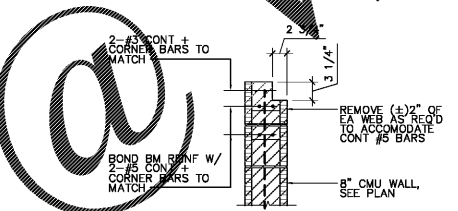
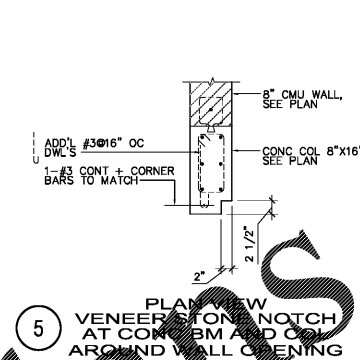
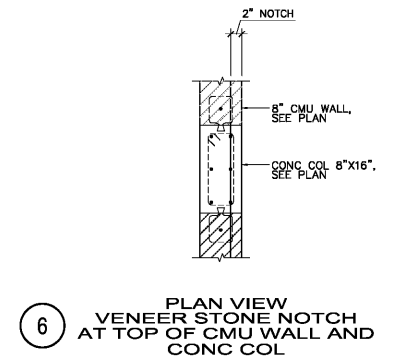
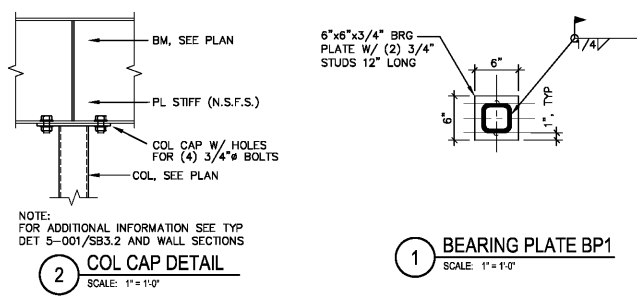

(2000 PSF) SOIL - WALL FOOTING SCHEDULE

MARK	SIZE	THICKNESS	TOP & BOT. REINF. CONT.	TOP & BOT. REINF. TRANSV.	REMARKS
WF2.0	2'-0" X CONT.	1'-4"	3-#5	#4 @ 24"	
WF2.5	2'-6" X CONT.	1'-4"	3-#5	#4 @ 24"	
WF3.0	3'-0" X CONT.	1'-4"	4-#5	#4 @ 16"	
TS-1	1'-0" X CONT.	1'-4"	2-#5	#4 @ 18"	REINF. APPLIED BOTTOM ONLY
TS-2	2'-0" X CONT.	1'-0"	2-#5	#4 @ 24"	REINF. APPLIED BOTTOM ONLY

Order Plans

Kimley-Horn
2201 West Royal Lane, Suite 275, Irving, Texas 75063
PH: 972.441.0000 FAX: 972.441.0001
FLORIDA REGISTERED ENGINEERING FIRM #690
FLORIDA REGISTERED LANDSCAPE ARCHITECTURE FIRM LC-0000219
© 2017 KIMLEY-HORN AND ASSOCIATES, INC.



BUTLER PARK
AQUATIC CENTER
CITY OF NORTHPORT, FL

SCHEDULES AND
NOTES

Scale: AS SHOWN
Designed by: SL
Drawn by: JW
Checked by: JRM
Date: DECEMBER 2017
Project No. 48285014

SHEET
SF1.2

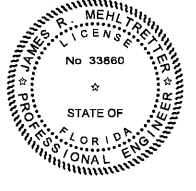

Digitally signed by JAMES R MEHLRETTER
DN: OID.0.9.2342.19200300.100.1.1=A0109800000158F46F62F60000 OCB7,CN=JAMES R MEHLRETTER, O=IdenTrust ACES Unaffiliated Individual, C=US
Date: 2017.12.15 12:26:25-05'00'

MASTER CONSULTING ENGINEERS, INC.
STRUCTURAL CONSULTANTS
5523 WEST CYPRESS ST., #200
TAMPA, FLORIDA 33607
813.287.3600 FAX: 813.287.3622
www.mceengineers.com
SMALL BUSINESS SET-ASIDE NOTICE: THIS OFFER IS LIMITED TO SMALL BUSINESS ENTERPRISES AS DEFINED BY THE SMALL BUSINESS ACT (15 U.S.C. § 632) AND IS SUBJECT TO THE SMALL BUSINESS SET-ASIDE REGULATIONS (48 CFR PART 191). THE SET-ASIDE REGULATIONS REQUIRE THAT SMALL BUSINESS ENTERPRISES BE CERTIFIED BY THE U.S. SMALL BUSINESS ADMINISTRATION (SBA) AS SMALL BUSINESS ENTERPRISES.