

Order Plans

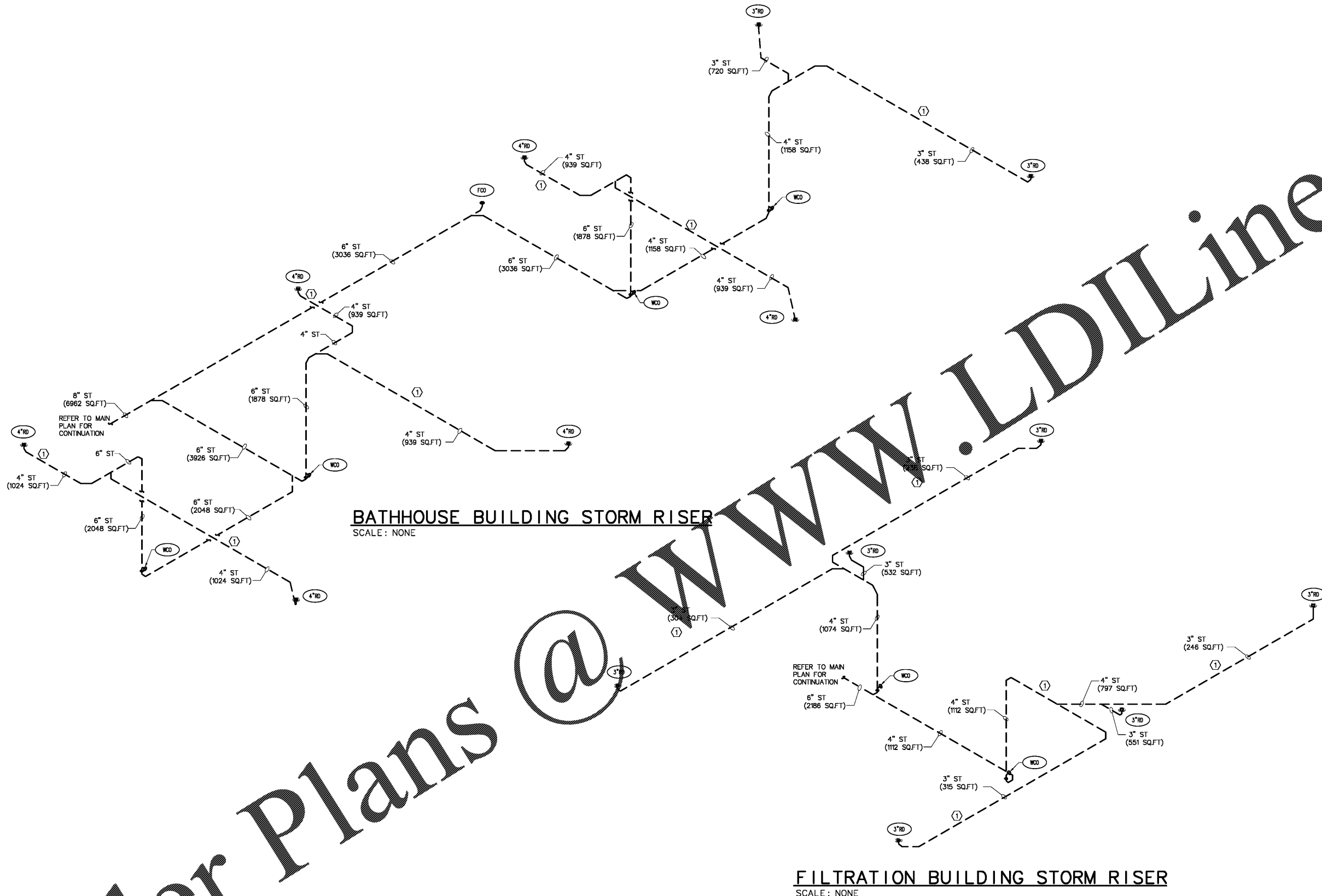

@

WWW.LDILine.com

Joseph R Stolz

Digitally signed by Joseph R Stolz
DN: cn=US, ou=Colwill Engineering, o=Colwill Engineering, ou=Engineering, cn=Joseph R Stolz, dnQualifier=ORC240007736 ID
Date: 2017.12.15 12:44:28 -0500

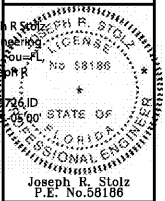

BUTLER PARK AQUATIC CENTER
CITY OF NORTHPORT, FL

BATHHOUSE BUILDING AND FILTRATION BUILDING STORM RISERS

PLUMBING KEYED NOTES:

- ROUTE PIPING IN SOFFIT/CEILING SPACE COORDINATE WITH DUCTWORK, PIPING, FIRE PIPING, ETC.

This item has been electronically signed and sealed by Joseph R. Stolz, PE, On 12/15/2017 using a Digital Signature.
Printed copies of this document are not considered signed and sealed and the signature must be verified on any electronic copies.



Scale:	AS SHOWN
Designed by:	LR
Drawn by:	LR
Checked by:	JS
Date:	DECEMBER 2017
Project No.:	48285014

SHEET
PB-F3.1

Kimley-Horn
2201 West Royal Lane, Suite 275, Irving, Texas 75063
P.O. Box 1000, Fort Worth, Texas 76101
FLORIDA REGISTERED ENGINEERING FIRM #980
FLORIDA REGISTERED LANDSCAPE ARCHITECTURE FIRM LC-C000219
© 2017 KIMLEY-HORN AND ASSOCIATES, INC.