



CONSULTANT:

SEAL:

THIS DRAWING SHALL NOT BE USED FOR CONSTRUCTION PURPOSES UNTIL THE SEAL AND SIGNATURE OF THE RESPONSIBLE REGISTRANT APPEARS ON THE DRAWING, AND PROPER PERMIT FORMS AND RELATED FEES ARE TRANSMITTED BY THE OWNER, OWNER'S AGENT OR CONTRACTOR TO THE AUTHORITY HAVING JURISDICTION.

DATE	ISSUED FOR	REV
01/17/2018	PEMB COORDINATION	
01/17/2018	PERMIT SUBMITTAL	

<b>Project Manager</b> B. COLBURN	<b>Drawn</b> D. GRIFFIN
<b>Project Leader</b> B. COLBURN	<b>Checked</b> 
<b>Date</b> 11/20/2017	<b>Dept Mgr Approval</b> G. MAEDA

**Client**  
Palmetto - Spring Hill Forest Rd., LLC.  
  
P.O. BOX 1615  
THOMASVILLE, GA 31792  
Office: (229) 226-1177  
Contact: Jeff Lazenby

**Project**  
DOLLAR GENERAL  
US 19 & Pine Forest Dr.  
Spring Hill (Hernando County), FL

**Drawing Title**  
  
**SECTIONS AND DETAILS**

DO NOT SCALE DRAWING

<b>Project No.</b> JCDT17.0325.00	<b>Drawing No.</b> S4
--------------------------------------	--------------------------

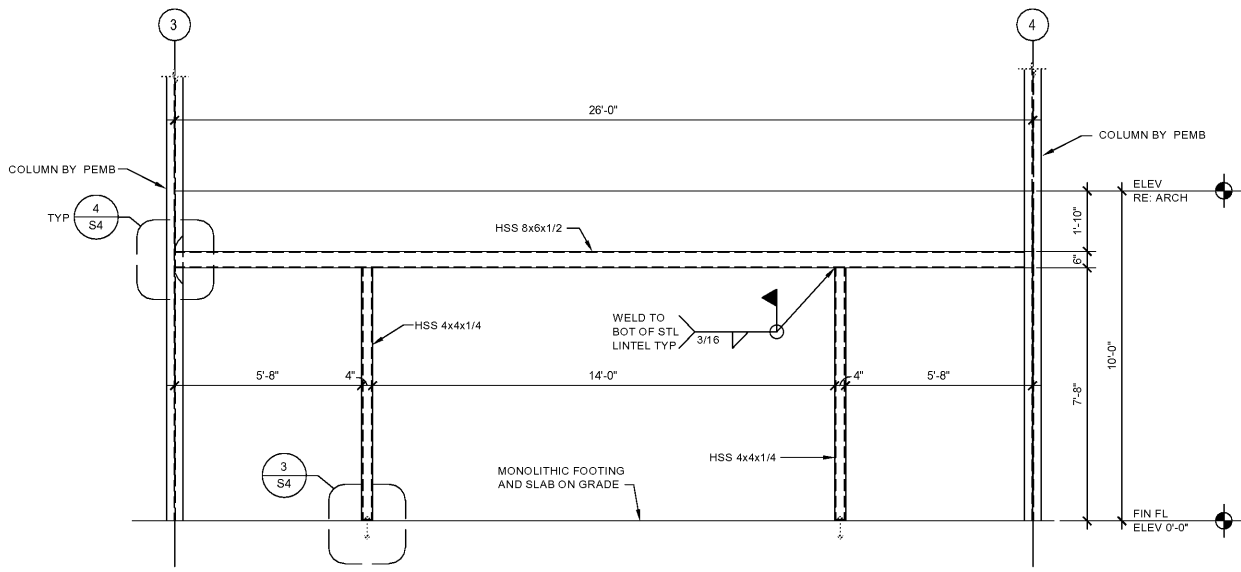

**2**  
S4  
**ELEVATION AT STOREFRONT ENTRANCE**  
SCALE: 3/8" = 1'-0"

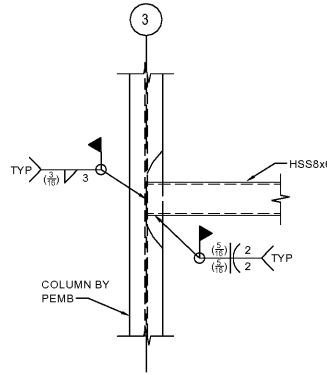

**4**  
S4  
**DETAIL**  
3/4" = 1'-0"

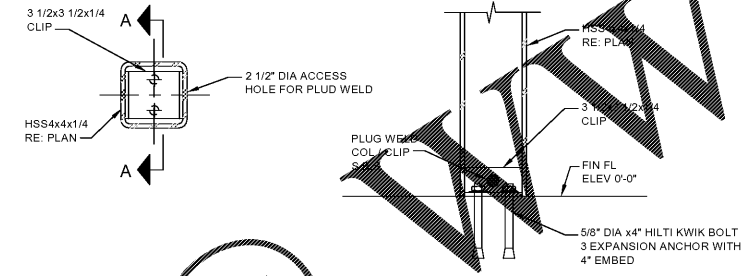

**3**  
S4  
**COLUMN BASE PLATE DETAIL**  
SCALE: 3/4" = 1'-0"

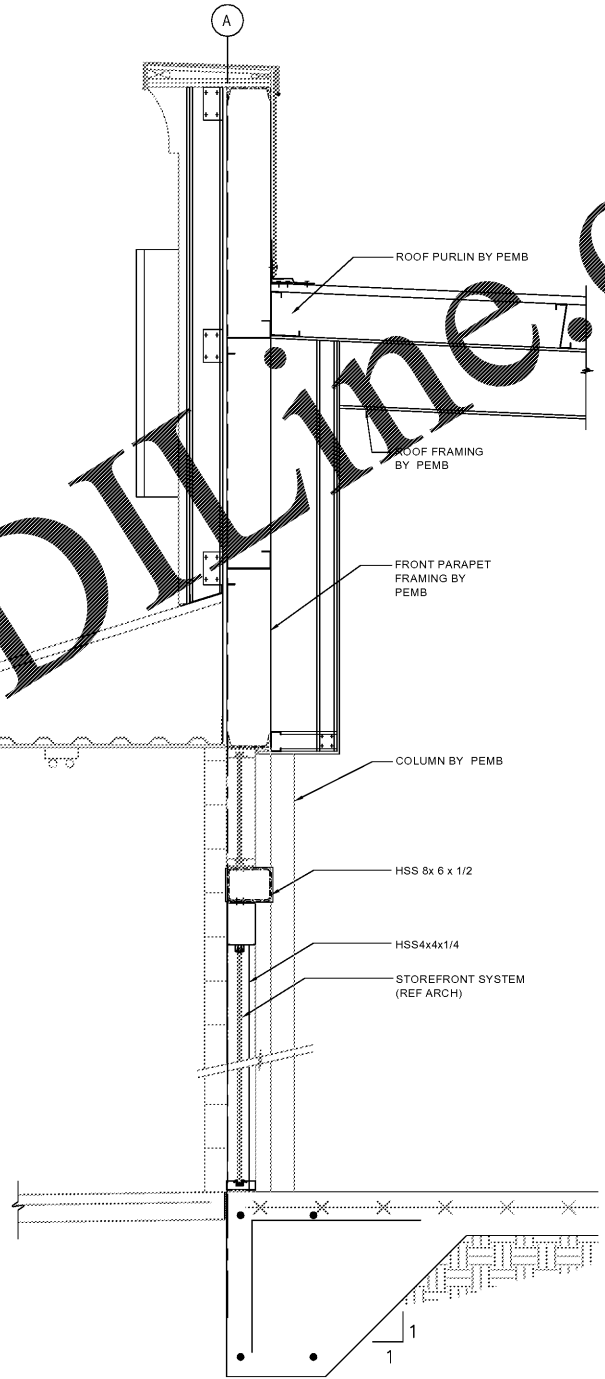

**1**  
S4  
**FRONT ENTRANCE**  
3/4" = 1'-0"

Order Plans @

**SECTION A-A**