



FOOTING MARK	FOOTING SIZE		FOOTING REINFORCEMENT		NOTES
	T	W X L	BOTTOM	TOP	
FT1.5	2'-4"	1'-6" CONT.	2-#6 CONT.	2-#6 CONT.	
FT2.0	2'-4"	2'-0" CONT.	3-#6 CONT.	3-#6 CONT.	
FT4	2'-4"	4'-0" X 4'-0"	6-#6 EA. WAY	6-#6 EA. WAY	
FT6	2'-4"	6'-0" X 6'-0"	8-#6 EA. WAY	8-#6 EA. WAY	
FT86	2'-4"	6'-0" X 8'-0"	11-#6 SHORT BARS 8-#6 LONG BARS	11-#6 SHORT BARS 8-#6 LONG BARS	
FT8	2'-4"	8'-0" X 8'-0"	11-#6 EA. WAY	11-#6 EA. WAY	

FOUNDATION NOTES:

- ALL DIMENSIONS SHALL BE COORDINATED WITH ARCHITECTURAL DRAWINGS.
- SJ DESIGNATES SHRINKAGE JOINTS FOR CONSTRUCTION JOINT. RE: DETAIL 1/S3.
- CONTRACTOR TO COORDINATE ALL CONDUIT AND PLUMBING STUD-UP LOCATIONS WITH ELECTRICAL AND PLUMBING PLANS.
- FTX INDICATES FOOTING MARK - RE: FOOTING SCHEDULE.
- SIDEWALKS ARE NOT SHOWN ON STRUCTURAL PLANS OR DETAILS. RE: ARCH AND/OR CIVIL DRAWINGS FOR TYPICAL SIDEWALK INFO.
- T/FTG INDICATES TOP OF FOOTING ELEVATION.
- TOP OF BEAM DESIGNATED (XX'-X") ABOVE FINISHED FLOOR.
- RE: SHT S1 FOR GENERAL NOTES.

KEY NOTES:

- 4" CONCRETE SLAB WITH #3 @ 18" OC EW OVER 6" AGGREGATE BASE OR COMPACTED GRANULAR FILL OVER PREPARED SUBGRADE. RE: 1/S3.
- 6" CONCRETE SLAB WITH #3 @ 18" OC EW OVER 4" AGGREGATE BASE OVER PREPARED SUBGRADE. RE: ARCH FOR ALL SLOPES, SLAB ELEVATIONS AND SLAB EDGE LOCATIONS.
- RE: ARCH FOR DOOR OPENING LOCATION.

IBC MASONRY SPLICE TABLE

REINFORCING SIZE	8" MASONRY 1 BAR CENTERED	8" MASONRY 2 BARS IN CELL OR OFFSET BARS
#4	15"	26" (2' CLR)
#6	23"	40" (2' CLR)
#8	43"	74" (2' CLR)

PRE-ENGINEERED METAL BUILDING (PEMB)

A. PRE-ENGINEERED METAL BUILDING MANUFACTURER SHALL DESIGN AND FURNISH ALL FRAMING UNLESS SPECIFICALLY STATED ON THE STRUCTURAL DRAWINGS OTHERWISE.

B. PRE-ENGINEERED METAL BUILDING MANUFACTURER SHALL DESIGN & SUPPLY ENGINEERING FOR ROOF OPENINGS, ROOF TOP UNITS, AND ANY HUNG LOADS WITH OTHER TRADES.

THE SCOPE OF THE PRE-MANUFACTURED METAL BUILDING STRUCTURE SHALL INCLUDE THE DESIGN, ENGINEERING, FABRICATION, DELIVERY, AND ERECTION OF THE COMPLETE STRUCTURAL STEEL FRAMING AND EXTERIOR SKIN PACKAGE. THE METAL BUILDING MANUFACTURER SHALL BE CERTIFIED BY AMERICAN INSTITUTE OF STEEL CONSTRUCTION (AISC) METAL BUILDING CERTIFICATION PROGRAM.

SEAL:

THIS DRAWING SHALL NOT BE USED FOR CONSTRUCTION PURPOSES UNTIL THE SEAL AND SIGNATURE OF THE RESPONSIBLE REGISTRANT APPEARS ON THE DRAWING, AND PROPER PERMIT FORMS AND RELATED FEES ARE TRANSMITTED BY THE OWNER, OWNER'S AGENT OR CONTRACTOR TO THE AUTHORITY HAVING JURISDICTION.

DATE	ISSUED FOR	REV
01/17/2018	PEMB COORDINATION	
01/17/2018	PERMIT SUBMITTAL	

Project Manager B. COLBURN	Drawn D. GRIFFIN
Project Leader B. COLBURN	Checked
Date 11/20/2017	Dept Mgr Approval G. MAEDA
Client Palmetto - Spring Hill Forest Rd., LLC. P.O. BOX 1615 THOMASVILLE, GA 31792 Office: (229) 226-1177 Contact: Jeff Lazenby	
Project DOLLAR GENERAL US 19 & Pine Forest Dr. Spring Hill (Hernando County), FL	

Drawing Title
FOUNDATION PLAN AND SCHEDULES

DO NOT SCALE DRAWING

Project No. JCDT17.0325.00	Drawing No. S2
--------------------------------------	--------------------------

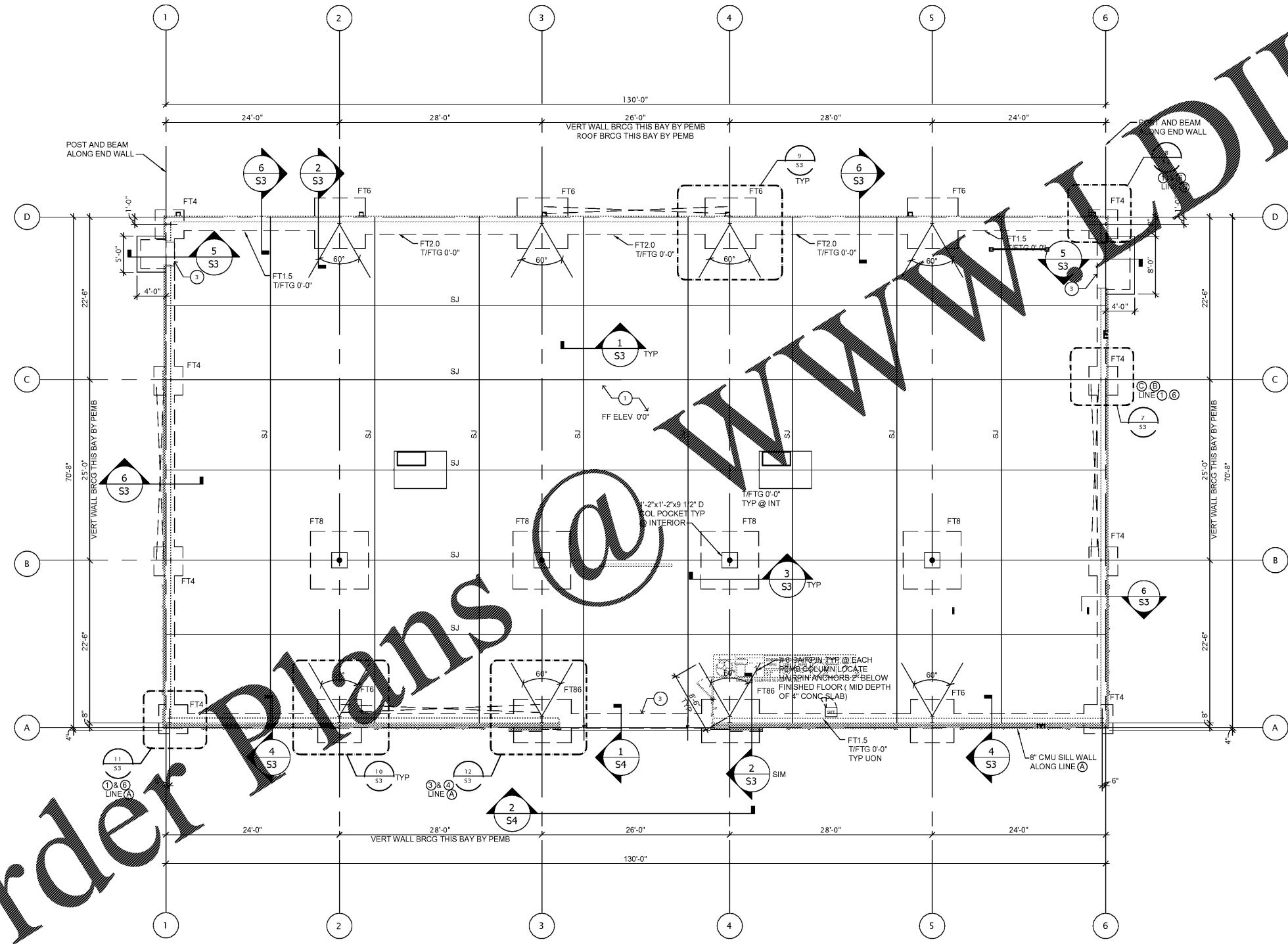

1 FOUNDATION PLAN
Scale: 1/8" = 1'-0"

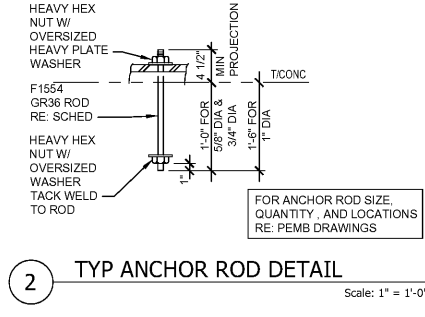

Order Plans @ WWW.DIline.com