

TREE REMOVAL/REPLACEMENT INVENTORY *		
TREES TO BE REMOVED FROM OVERALL SITE COMMON AREA, ROADS & SWFS	5'-18" (1:1)	18"-OVER (2:1)
TOTAL REMOVED	132	0
TOTAL REQUIRED REPLACEMENT TREES	0	0
TOTAL CANOPY TREES TO BE SAVED	73	0
TOTAL PALM TREES TO BE SAVED	5	0

* TREE INFORMATION BASED ON INFORMATION PROVIDED BY LA CIVIL

Notes:
 1. Tree barricades are shown within the drip line of some tree canopies due to the proposed changes proposed are minimal. It is our opinion that the trees will survive the site improvements.
 2. The existing 28" dbh tree next to the entrance is scheduled to remain due to the fact that the driveway has already been constructed without apparent damage to the tree.

DESIGNED: ABRG
 DATE: 11/09/2017
 DRAWN: AB
 JOB NO.: CA-1164
 SCALE: 1"=20'

REVISIONS:

1	
2	
3	
4	
5	
6	
7	

DOLLAR GENERAL

LOCATED AT:
 SEC US 19
 AND PINE FOREST DRIVE
 SECTION A
 TOWNSHIP B SOUTH
 RANGE C EAST
 HERNANDO COUNTY, FLORIDA

TREE PROTECTION PLAN

TPP-01

Robert C. Gause
 LA#000942

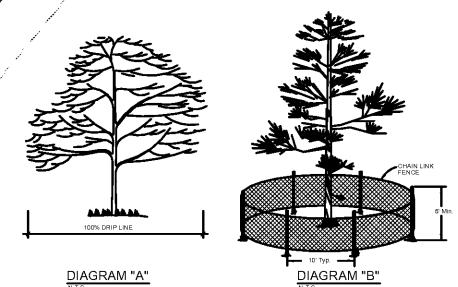
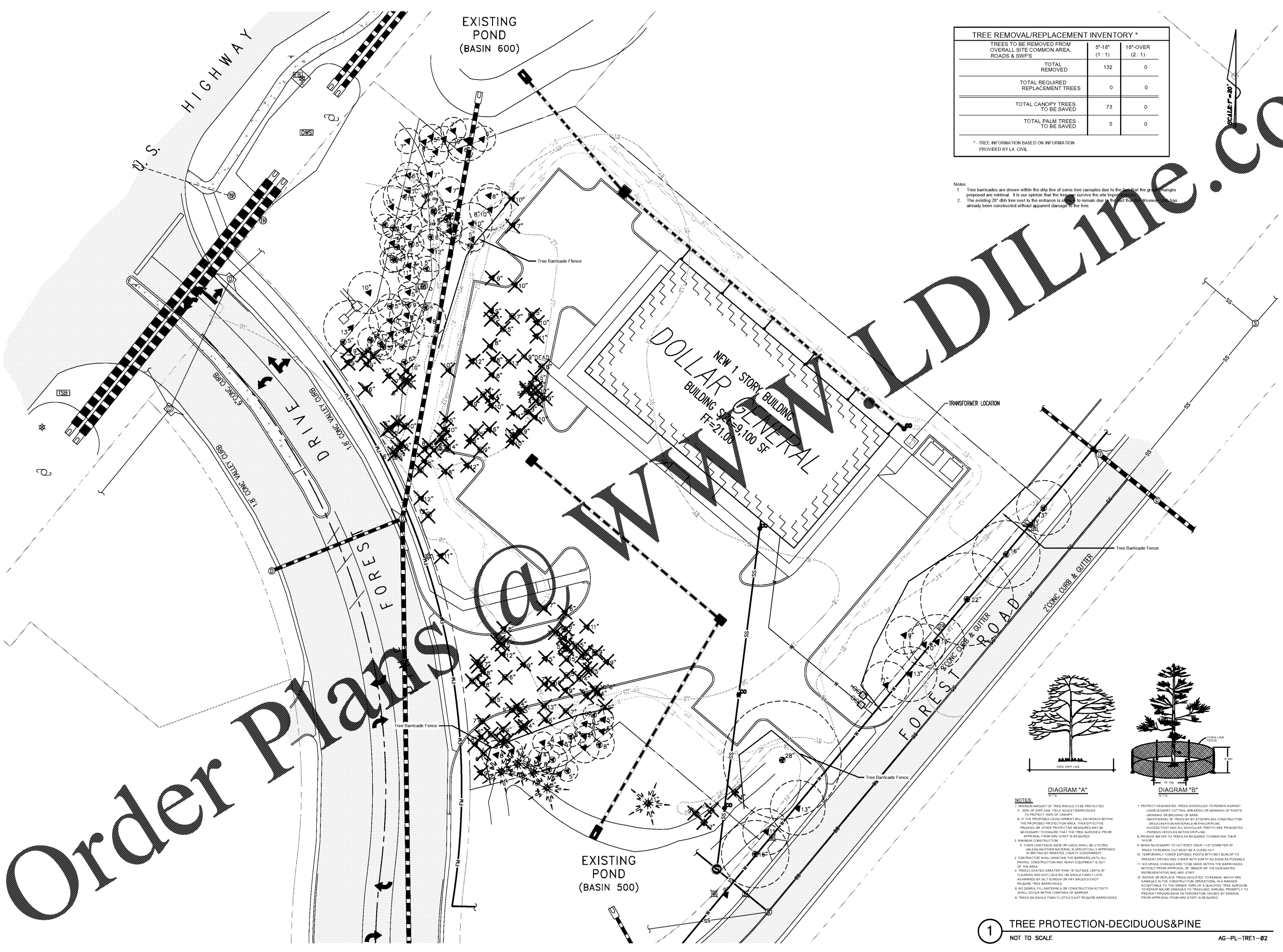

- NOTES:**
1. MINIMUM AMOUNT OF TREE CANOPY TO BE PROTECTED:
 - A. 100% OF DRIPLINE FIELD ADJUST BARRICADES TO PROTECT 100% OF CANOPY.
 - B. IF THE PROPOSED DEVELOPMENT WILL ENCLOSED WITHIN THE PROPOSED PROTECTION AREA, THEN EFFECTIVE PRUNING OF OTHER PROTECTIVE MEASURES MAY BE NECESSARY TO ENSURE THAT THE TREE SURVIVES. PRIOR APPROVAL FROM MRS STAFF IS REQUIRED.
 2. MINIMUM CONSTRUCTION:
 - A. CHAIN LINK FENCE OR OTHER MATERIALS SPECIFICALLY APPROVED BY WRITING BY HERNANDO COUNTY GOVERNMENT.
 - B. CONTRACTOR SHALL MAINTAIN THE BARRIERS UNITS ALL PRUNING, CONSTRUCTION AND HEAVY EQUIPMENT IS OUT OF THE AREA.
 - C. TREES LOCATED GREATER THAN 18' OUTSIDE LIMITS OF CLEARING AND NOT LOCATED ON SINGLE FAMILY LOTS AS MARKED BY SALT SCREEN OR HAY BALES DO NOT REQUIRE TREE BARRICADES.
 - D. NO DEBRIS, FILL MATERIALS OR CONSTRUCTION ACTIVITY SHALL OCCUR WITHIN CORNERS OF BARRIERS.
 - E. TREES ON SINGLE FAMILY LOTS DO NOT REQUIRE BARRICADES.
 3. PROTECT DESIGNATED TREES SCHEDULED TO REMAIN AGAINST:
 - UNNECESSARY CUTTING, BREAKING OR SKINNING OF ROOTS
 - SKINNING OR BRUISING OF BARK
 - SKINNING OF TREES BY STOODPILING CONSTRUCTION OR EXCAVATION MATERIALS WITHIN DRIPLINE
 - EXCESS FOOT AND ALL VEHICULAR TRAFFIC ARE PROHIBITED
 - PARKING VEHICLES WITHIN DRIPLINE
 4. PROVIDE WATER TO TREES AS REQUIRED TO MAINTAIN THEIR VIGOR.
 5. WHEN NECESSARY TO CUT ROOT OVER 1/4" DIAMETER OF TREES TO REMAIN, CUT MUST BE A CLEAN CUT.
 6. TEMPORARILY COVER EXPOSED ROOTS WITH WET SURLAP TO PREVENT DRYING AND COVER WITH SAND AS SOON AS POSSIBLE.
 7. NO GRACE CHANGES ARE TO BE MADE WITHIN THE BARRICADES WITHOUT PRIOR APPROVAL OF OWNER OR HIS DESIGNATED REPRESENTATIVE AND MRS STAFF.
 8. REPAIR OR REPLACE TREES INDICATED TO REMAIN, WHICH ARE DAMAGED IN THE CONSTRUCTION OPERATIONS, IN A MANNER ACCEPTABLE TO THE OWNER EMPLOY A QUALIFIED TREE SURGEON TO REPAIR MAJOR DAMAGES TO TREES AND SHRUBS, PROMPTLY TO PREVENT PROGRESSIVE OR PERMANENT DAMAGE CAUSED BY DAMAGE. PRIOR APPROVAL FROM MRS STAFF IS REQUIRED.

1/17/2017 2:15:33 PM BOB GAUSE A:\2017\11-09-Dollar General-Hernando\2017 DOLLAR GEN-TPP.dwg

Order Plans @

WORLDLINE.COM