

NOTE:
THIS PLAN IS PART OF AN OVERALL SET OF PLANS. THIS SHEET IS CONSIDERED INVALID UNLESS ACCOMPANIED BY ALL OTHER DRAWINGS IN THE SET OF PLANS ON THE JOB SITE OR FOR BIDDING PURPOSES. THE GENERAL CONTRACTOR SHALL BE RESPONSIBLE FOR PROVIDING A COMPLETE SET OF PLANS TO ALL THOSE CONDUCTING WORK ON THIS PROJECT.

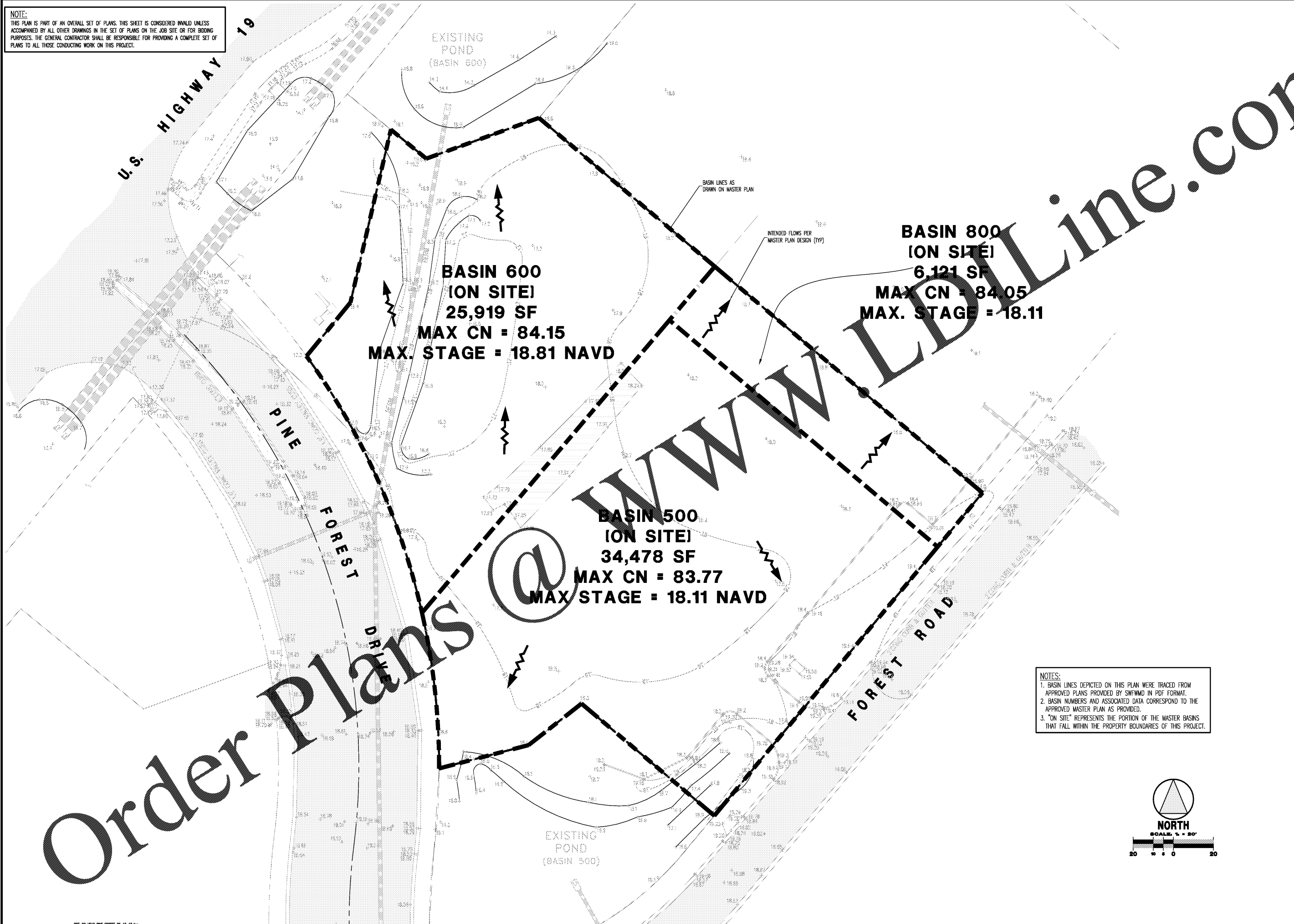

NOTES:
1. BASIN LINES DEPICTED ON THIS PLAN WERE TRACED FROM APPROVED PLANS PROVIDED BY SWFWMD IN PDF FORMAT.
2. BASIN NUMBERS AND ASSOCIATED DATA CORRESPOND TO THE APPROVED MASTER PLAN AS PROVIDED.
3. "ON SITE" REPRESENTS THE PORTION OF THE MASTER BASINS THAT FALL WITHIN THE PROPERTY BOUNDARIES OF THIS PROJECT.

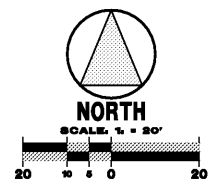

PROJECT TITLE DOLLAR GENERAL SEC US 19 AND PINE FOREST DRIVE HERNANDO COUNTY, FL		SHEET TITLE PRE-BASIN SITE PLAN																
SHEET No. C4.0A		Revisions <table border="1"> <tr> <th>No.</th> <th>Date</th> <th>By</th> </tr> <tr> <td>1</td> <td>02/12/18</td> <td>AVF</td> </tr> <tr> <td>2</td> <td></td> <td>AVF</td> </tr> <tr> <td>3</td> <td></td> <td>AVF</td> </tr> <tr> <td>4</td> <td></td> <td>AVF</td> </tr> </table>		No.	Date	By	1	02/12/18	AVF	2		AVF	3		AVF	4		AVF
No.	Date	By																
1	02/12/18	AVF																
2		AVF																
3		AVF																
4		AVF																
Professional Engineer SCOTT LINCOLN, P.E. 50035 FL Reg. No.		Professional Engineer AVF Designer AVF Engineer SAL																
PALMETTO CAPITAL GROUP, INC. T+A Civil, Inc. Certificate of Authorization # 00029995 PO BOX 7649 Clearwater, Florida 33758-7649 Phone: 727-446-9000		DATE 10/21/17																