

**9 APPLICATION AT SWALE INTERSECTION**  
NTS

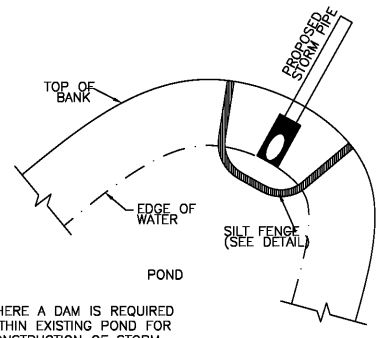

**8 APPLICATION AT POND STORM PIPE**  
NTS

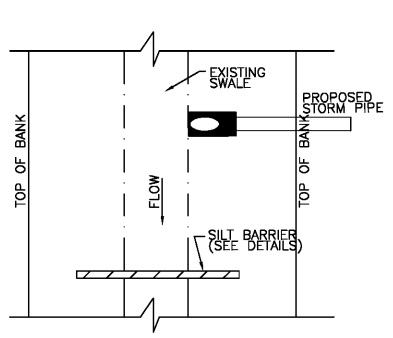

**7 APPLICATION AT SWALE STORM PIPE**  
NTS

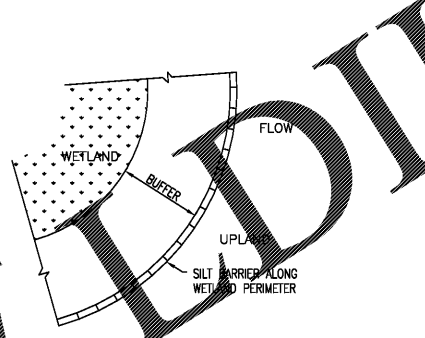

**6 WETLAND SILT BARRIER**  
NTS

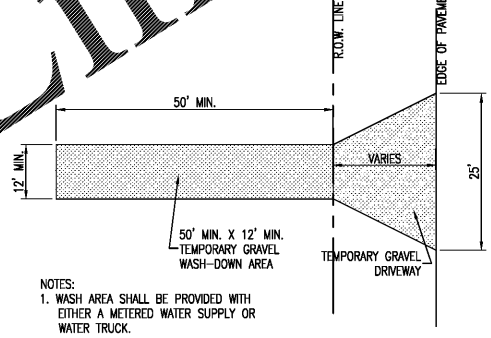

**5 WASH-DOWN AREA**  
NTS

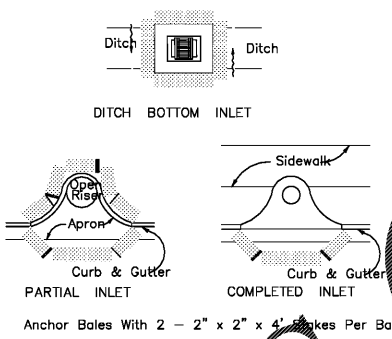

**4 PROTECTION AROUND INLETS OR SIMILAR STRUCTURES**  
NTS

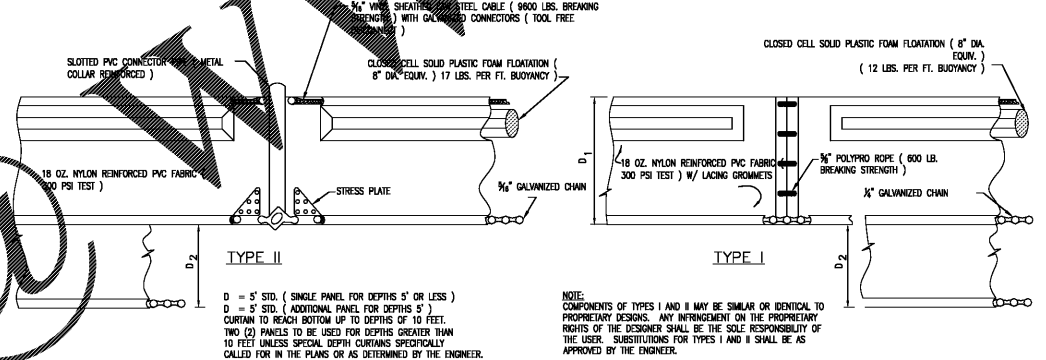

**3 FLOATING TURBIDITY BARRIERS**  
NTS

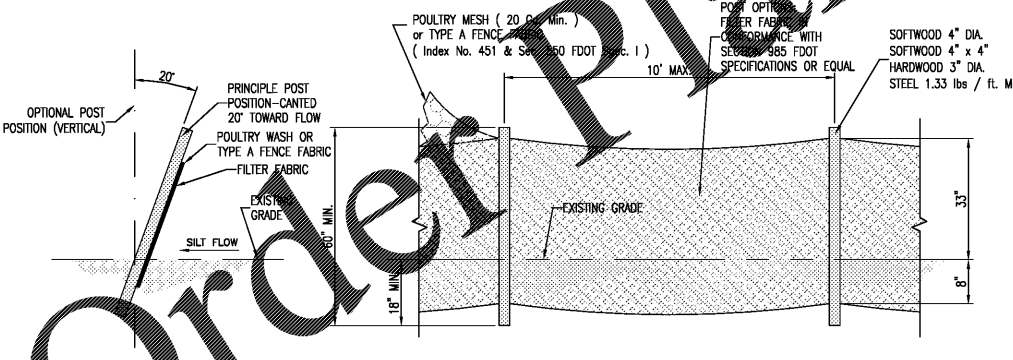

**2 TYPE IV SILT FENCE DETAIL**  
NTS

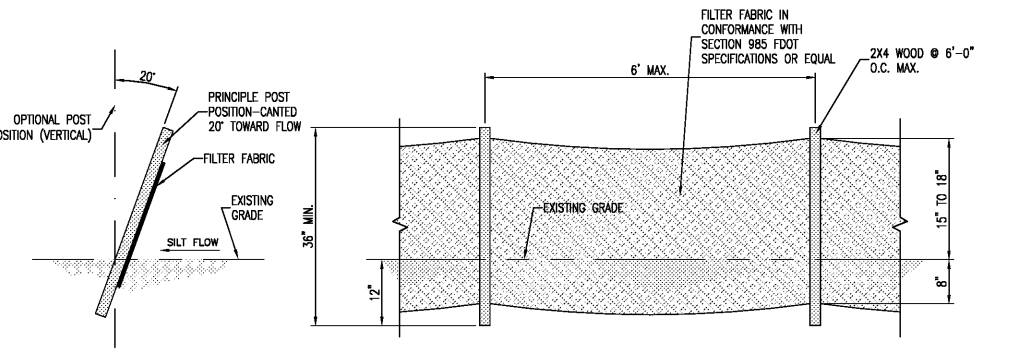

**1 TYPE III SILT FENCE DETAIL**  
NTS

**BEST MANAGEMENT PRACTICES (BMP) GUIDELINES**

1. THE CONTRACTOR SHALL BE RESPONSIBLE FOR MAINTAINING ALL NECESSARY BMP DEVICES THROUGHOUT THE DURATION OF ALL CONSTRUCTION ACTIVITY OR AS INSTRUCTED BY THE ENGINEER OF RECORD.
  2. PRIOR TO ANY EARTH MOVING OPERATIONS, THE CONTRACTOR SHALL INSTALL BMP DEVICES A, B AND C IN THE LOCATIONS SHOWN ON THE PLAN.
  3. ALL GRASSING BY EITHER SEED OR SOD SHALL BE INSTALLED AS SOON AS PRACTICALLY POSSIBLE UPON THE COMPLETION OF FINAL GRADING ACTIVITIES. THE CONTRACTOR SHALL BE RESPONSIBLE TO MAINTAIN ALL GRASSING IN A HEALTHY GROWING ENVIRONMENT UNTIL ACCEPTANCE BY THE ENGINEER OF RECORD.
  4. THE CONTRACTOR SHALL BE RESPONSIBLE FOR THE CONTROL OF WIND AND DUST DURING ALL PHASES OF CONSTRUCTION ACTIVITY BY USING WATER TRUCKS, WIND FENCING OR OTHER DEVICES AS APPROVED BY THE ENGINEER OF RECORD.
  5. THE CONTRACTOR SHALL BE RESPONSIBLE TO SAFELY STORE EQUIPMENT, FUEL OIL AND OTHER HAZARDOUS MATERIALS AND DEVICES IN A MANNER TO PREVENT GREASE, OILS, FUEL AND OTHER HAZARDOUS SUBSTANCES FROM CONTAMINATING THE STORMWATER MANAGEMENT AND COLLECTION SYSTEMS AND PRESERVATION AREAS.
  6. ALL PONDS SHALL BE SODDED FROM THE NORMAL WATER LEVEL TO 2' BEYOND THE TOP OF BANK.
  7. SOD A 2' WIDE STRIP BEHIND ALL CURBING AND EDGES OF PAVEMENT WHERE CURB IS NOT PRESENT. (MINIMUM REQUIREMENT - REFER TO ADDITIONAL PLANS FOR EXTENTS OF SURFACE TREATMENT)
  8. SOD AROUND ALL INLETS, JUNCTION BOXES, ETC. AND GRASS ALL SWALES.
- NOTE:  
ALL EROSION CONTROL AND BEST MANAGEMENT PRACTICES SHALL BE CONDUCTED PER THE FLORIDA EROSION AND SEDIMENT CONTROL INSPECTOR'S MANUAL (LATEST EDITION) AND FOOT INDEX #106.  
DETAILS CONTAINED HEREIN ARE GENERAL. SOME DETAILS MAY NOT BE RELEVANT TO THE PROJECT BUT ARE PROVIDED IN THE EVENT SUCH CONDITIONS ARISE DURING THE COURSE OF CONSTRUCTION.

Revisions		Project No.		Scale		Date	
No.	Date	No.	Date	No.	Date	No.	Date
1	02/12/18	1	02/12/18	AVF	AVF	AVF	AVF
2		2		AVF	AVF	AVF	AVF
3		3		AVF	AVF	AVF	AVF
4		4		AVF	AVF	AVF	AVF

SCOTT LINCOWIN, P.E.  
Professional Engineer  
50035  
Fl. Reg. No.

**PALMETTO CAPITAL GROUP, INC.**  
L.A. Civil, Inc.  
Certificate of Authorization # 00029995  
PO BOX 7649  
Clearwater, Florida 33758-7649  
Phone: 727-446-9000

**DOLLAR GENERAL**  
SEC US 19 AND PINE FOREST DRIVE  
HERNANDO COUNTY, FL

**BEST MANAGEMENT DETAILS**

PROJECT TITLE  
SHEET TITLE

SHEET No.  
**B3.1**