

**NOTE:**  
THIS PLAN IS PART OF AN OVERALL SET OF PLANS. THIS SHEET IS CONSIDERED INVALID UNLESS ACCOMPANIED BY ALL OTHER DRAWINGS IN THE SET OF PLANS ON THE JOB SITE OR FOR BIDDING PURPOSES. THE GENERAL CONTRACTOR SHALL BE RESPONSIBLE FOR PROVIDING A COMPLETE SET OF PLANS TO ALL THOSE CONDUCTING WORK ON THIS PROJECT.

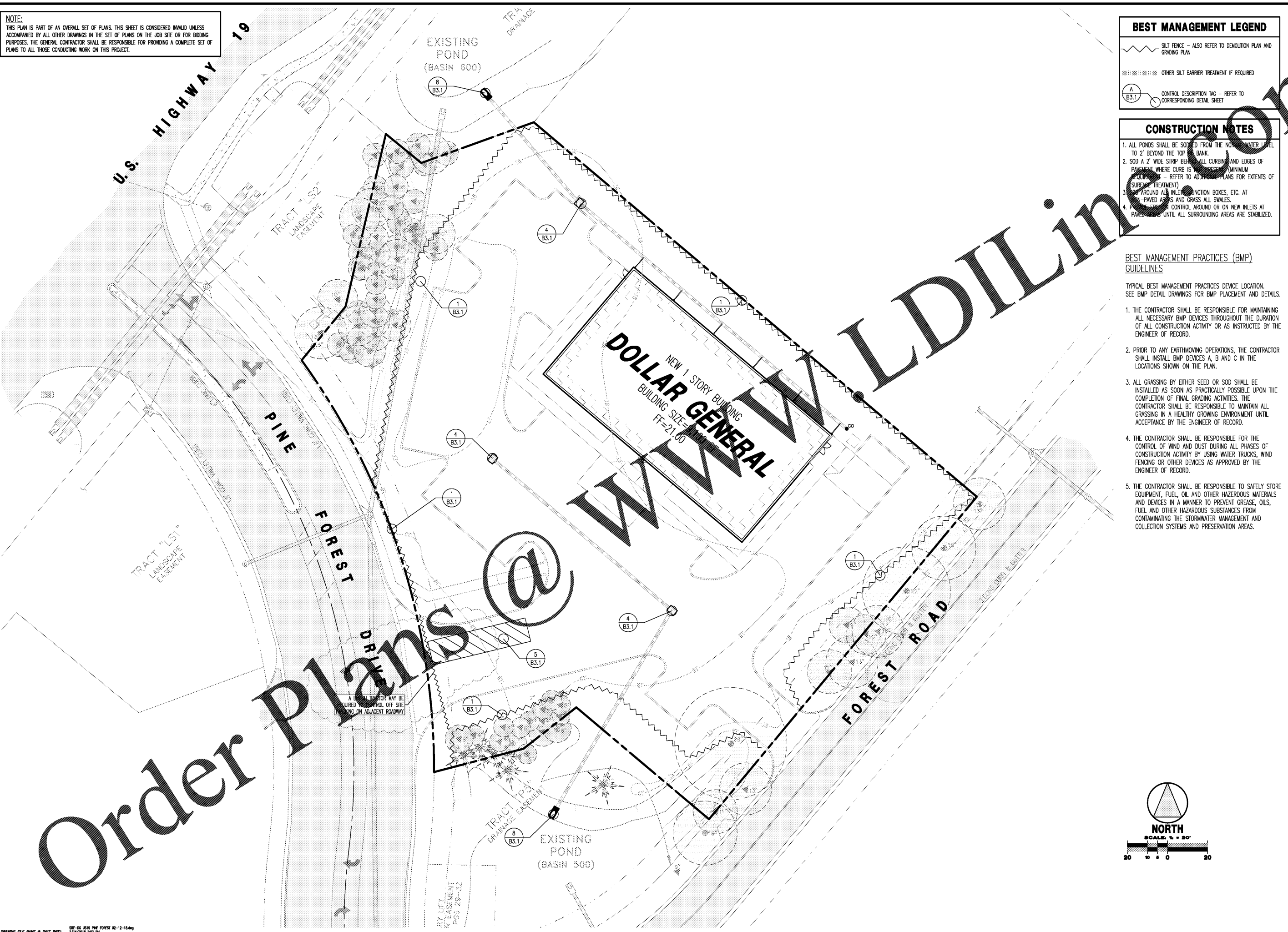

**BEST MANAGEMENT LEGEND**

	SILT FENCE - ALSO REFER TO DEMOLITION PLAN AND GRADING PLAN
	OTHER SILT BARRIER TREATMENT IF REQUIRED
	CONTROL DESCRIPTION TAG - REFER TO CORRESPONDING DETAIL SHEET

**CONSTRUCTION NOTES**

- ALL PONDS SHALL BE SOOED FROM THE NORMAL WATER LEVEL TO 2' BEYOND THE TOP OF BANK.
- SOD A 2' WIDE STRIP BEHIND ALL CURBING AND EDGES OF PAVEMENT WHERE CURB IS REQUIRED (MINIMUM REQUIREMENT - REFER TO ADJUSTED PLANS FOR EXTENTS OF SURFACE TREATMENT).
- CONTROL AROUND ALL INLET CONNECTION BOXES, ETC. AT UNPAVED AREAS AND GRASS ALL SWALES.
- CONTROL AROUND OR ON NEW INLETS AT PAVED AREAS UNTIL ALL SURROUNDING AREAS ARE STABILIZED.

**BEST MANAGEMENT PRACTICES (BMP) GUIDELINES**

TYPICAL BEST MANAGEMENT PRACTICES DEVICE LOCATION. SEE BMP DETAIL DRAWINGS FOR BMP PLACEMENT AND DETAILS.

- THE CONTRACTOR SHALL BE RESPONSIBLE FOR MAINTAINING ALL NECESSARY BMP DEVICES THROUGHOUT THE DURATION OF ALL CONSTRUCTION ACTIVITY OR AS INSTRUCTED BY THE ENGINEER OF RECORD.
- PRIOR TO ANY EARTHMOVING OPERATIONS, THE CONTRACTOR SHALL INSTALL BMP DEVICES A, B AND C IN THE LOCATIONS SHOWN ON THE PLAN.
- ALL GRASSING BY EITHER SEED OR SOD SHALL BE INSTALLED AS SOON AS PRACTICALLY POSSIBLE UPON THE COMPLETION OF FINAL GRADING ACTIVITIES. THE CONTRACTOR SHALL BE RESPONSIBLE TO MAINTAIN ALL GRASSING IN A HEALTHY GROWING ENVIRONMENT UNTIL ACCEPTANCE BY THE ENGINEER OF RECORD.
- THE CONTRACTOR SHALL BE RESPONSIBLE FOR THE CONTROL OF WIND AND DUST DURING ALL PHASES OF CONSTRUCTION ACTIVITY BY USING WATER TRUCKS, WIND FENCING OR OTHER DEVICES AS APPROVED BY THE ENGINEER OF RECORD.
- THE CONTRACTOR SHALL BE RESPONSIBLE TO SAFELY STORE EQUIPMENT, FUEL, OIL AND OTHER HAZARDOUS MATERIALS AND DEVICES IN A MANNER TO PREVENT GREASE, OILS, FUEL AND OTHER HAZARDOUS SUBSTANCES FROM CONTAMINATING THE STORMWATER MANAGEMENT AND COLLECTION SYSTEMS AND PRESERVATION AREAS.

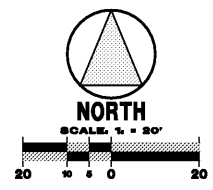

Revisions	By	Date
1	AVF	
2	AVF	
3	AVF	
4	AVF	

CADD Tech	AVF	Project No.	
Designer	AVF	Scale	
Engineer	SAL	Date	10/21/17

**PALMETTO CAPITAL GROUP, INC.**

L.A. Civil, Inc.  
Certificate of Authorization # 00029995  
PO BOX 7649  
Clearwater, Florida 33758-7649  
Phone: 727-446-9000

**DOLLAR GENERAL**  
SEC US 19 AND PINE FOREST DRIVE  
HERNANDO COUNTY, FL

**BEST MANAGEMENT PRACTICES FOR EROSION CONTROL**

SHEET No.  
**B2.1**