



CONSULTANT:

SEAL: JOHN BENEDICT POLSINELLI, AR 96059

THIS DRAWING SHALL NOT BE USED FOR CONSTRUCTION PURPOSES UNTIL THE SEAL AND SIGNATURE OF THE RESPONSIBLE REGISTRANT APPEARS ON THE DRAWING, AND PROPER PERMIT FORMS AND RELATED FEES ARE TRANSMITTED BY THE OWNER, OWNER'S AGENT OR CONTRACTOR TO THE AUTHORITY HAVING JURISDICTION.

DATE	ISSUED FOR	REV
01/17/2018	PEMB COORDINATION	
01/17/2018	PERMIT SUBMITTAL	

Project Manager B.COLBURN	Drawn R.SHAMOON
Project Leader B.COLBURN	Checked B.COLBURN
Date 11/20/2017	Dept Mgr Approval B.COLBURN

Client
Palmetto - Spring Hill
Forest Rd., LLC.

P.O. BOX 1615
THOMASVILLE, GA 31792
Office: (229) 226-1177
Contact: Jeff Lazenby

Project
DOLLAR GENERAL
US 19 & Pine Forest Dr.
Spring Hill (Hernando County), FL

Drawing Title

FIXTURE PLAN and LIFE SAFETY PLAN

DO NOT SCALE DRAWING

Project No. JCDT17.0325.00	Drawing No. F1
--------------------------------------	--------------------------

BUILDING CODE COMPLIANCE

- BUILDING CODE:**
- ✓ 2017 FLORIDA BUILDING CODE (SECTION 610)
 - ✓ 2017 FLORIDA FIRE PREVENTION CODE
 - ✓ 2017 FLORIDA PLUMBING CODE
 - ✓ 2017 FLORIDA MECHANICAL CODE
 - ✓ 2014 NFPA 70 NATIONAL ELECTRICAL CODE
 - ✓ 2017 FLORIDA ACCESSIBILITY CODE (CHAPTER 11)
 - ✓ 2017 FLORIDA ENERGY CODE (CHAPTER 13)
 - ✓ 2015 LIFE SAFETY CODE

OCCUPANCY		
MERCANTILE (M)	=	(S 309)
STORAGE (S-1)	=	(S 311)
CONSTRUCTION CLASSIFICATION		
II-B NON-SPRINKLED	=	(T 601)
MIN INTERIOR FINISH CLASS 'B'	=	(T 803.9)

BASE HEIGHT & AREA LIMITATIONS		
MAX HEIGHT- STORIES	=	2 STORIES
MAX HEIGHT- FEET	=	55 FEET
MAX AREA PER FLOOR (Aa)	=	12,500 SQ FEET
Aa = (12,500 + [12,500 x 0.75] + [12,500 x 0])	=	21,875

ACTUAL BUILDING PROPERTIES		
ACTUAL AREA	=	9,100 SF
ACTUAL HEIGHT (OVERALL)	=	20'-4"

FIRE RESISTANCE RATING REQUIREMENTS		
STRUCTURAL FRAME	=	0 HR
BEARING WALLS- EXTERIOR	=	0 HR
BEARING WALLS- INTERIOR	=	0 HR
NON-BEARING WALLS- EXTERIOR	=	0 HR
NON-BEARING WALLS- INTERIOR	=	0 HR
FLOOR CONSTRUCTION	=	0 HR
ROOF CONSTRUCTION	=	0 HR

DESIGNED OCCUPANT LOAD		
SALES FLOOR (7,298 sf/ 30)	=	243 OCCUPANTS
BREAK ROOM and OFFICE (147 sf/ 100)	=	2 OCCUPANTS
TOILET ROOMS and HALL (249 sf/ 100)	=	3 OCCUPANTS
RECEIVING (990 sf/ 300)	=	4 OCCUPANTS
TOTAL OCCUPANT LOAD	=	252 OCCUPANTS

EGRESS REQUIRED/PROVIDED:

EXITS REQUIRED AND PROVIDED: 2 REQ'D / 2 PROVIDED (T 1021.2)

EXIT WIDTH REQUIRED 0.20"/ PERSON
EXIT CAPACITY REQUIRED = 50.4"
EXIT CAPACITY PROVIDED = 720" (T 1005.1)

MAXIMUM LENGTH OF EXIT ACCESS TRAVEL NOT TO EXCEED
"M" = 200'-0"
ACTUAL MAX. TRAVEL DISTANCE = 133'-9" FT.

PLUMBING FACILITIES REQ'D: (T 403.1)				PLUMBING FACILITIES PROVIDED:	
OCCUPANTS	WATER CLOSET REQ'D	LAVATORY REQ'D	WATER CLOSET:	LAVATORY PROVIDED:	
MEN 126	1 per 750	1	MEN 1	1	
WOMEN 126	1 per 750	1	WOMEN 1	1	
DRINKING FOUNTAIN	1 per 1000	1	(1) SERVICE SINK PROVIDED (1) DRINKING FOUNTAIN PROVIDED		

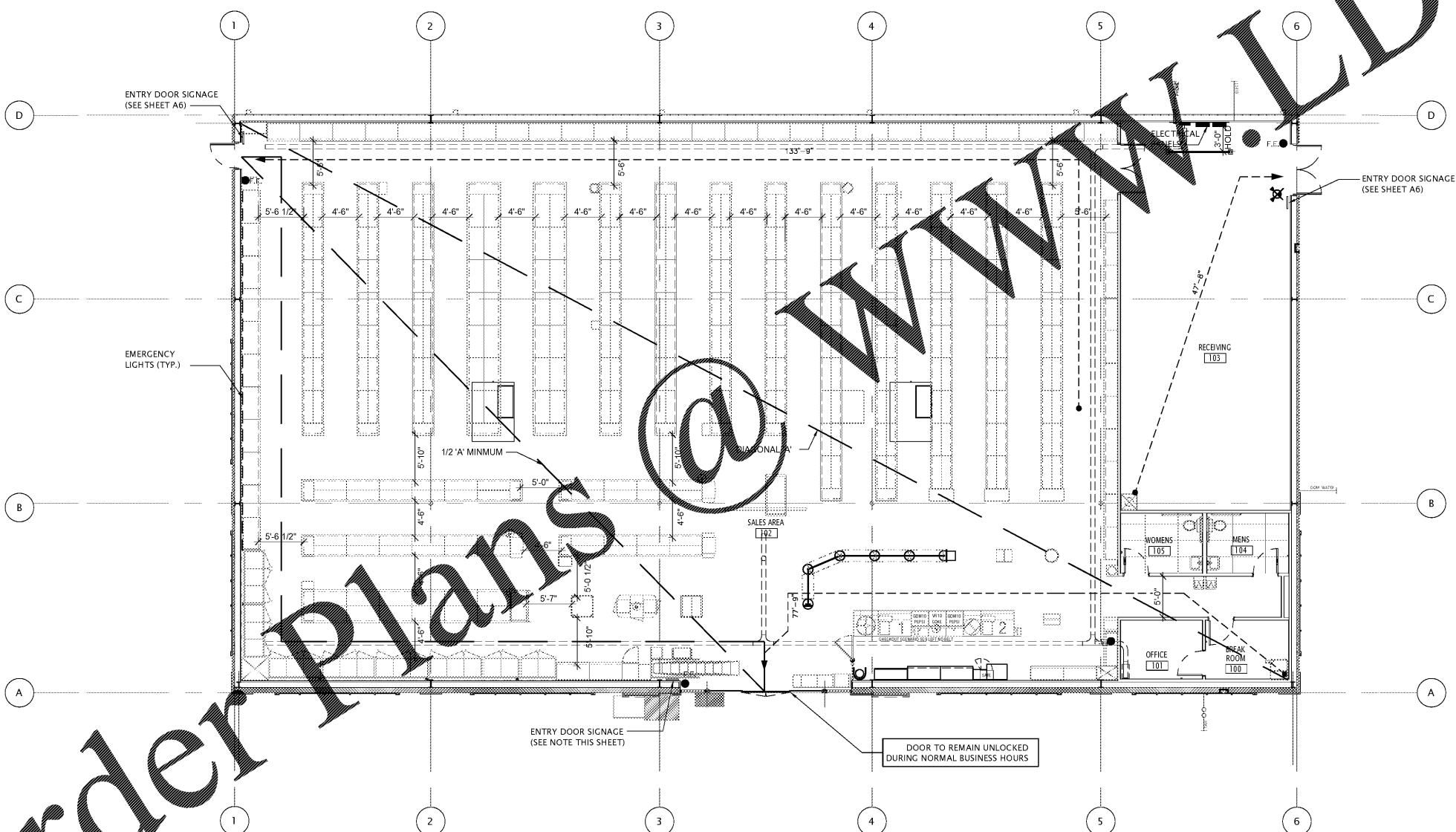
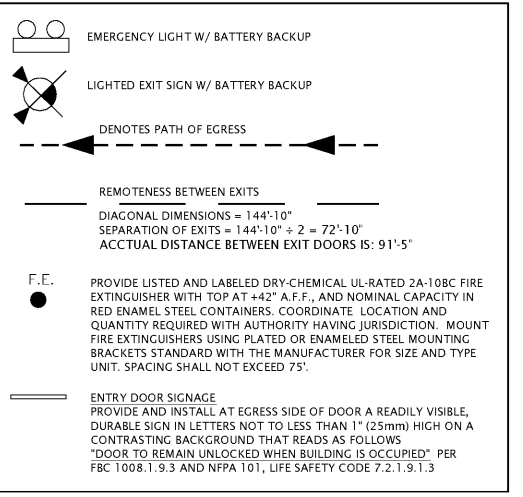

1 FIXTURE PLAN / LIFE SAFETY PLAN
Scale: 1/8" = 1'-0"



Order Plans

WWW.LDDIEM.COM