

SEAL:
THIS DOCUMENT IS NOT FOR CONSTRUCTION
UNLESS THE ARCHITECT OR ENGINEER'S
SIGNATURE AND SEAL APPEAR BELOW.

NOT FOR
CONSTRUCTION

BID SET
04-10-18



**BRITT PETERS
AND
ASSOCIATES**
INC.
consulting engineers
999 Waterside Dr.
Suite 2202
Norfolk, VA 23510
(757) 955-5710
www.brittspeters.com
BPA Job No. 170764

NO.	DATE	REMARKS



**RAINBOW CHILD
CARE CENTER**
C - PROTOTYPE
LAKE MARY BLVD & 5TH STREET
LAKE MARY, FL 32746

PROJECT NO: 2017.0250
DATE: 08/23/2017

S.101
ROOF FRAMING PLAN

CHECKED: SH DRAWN: ES

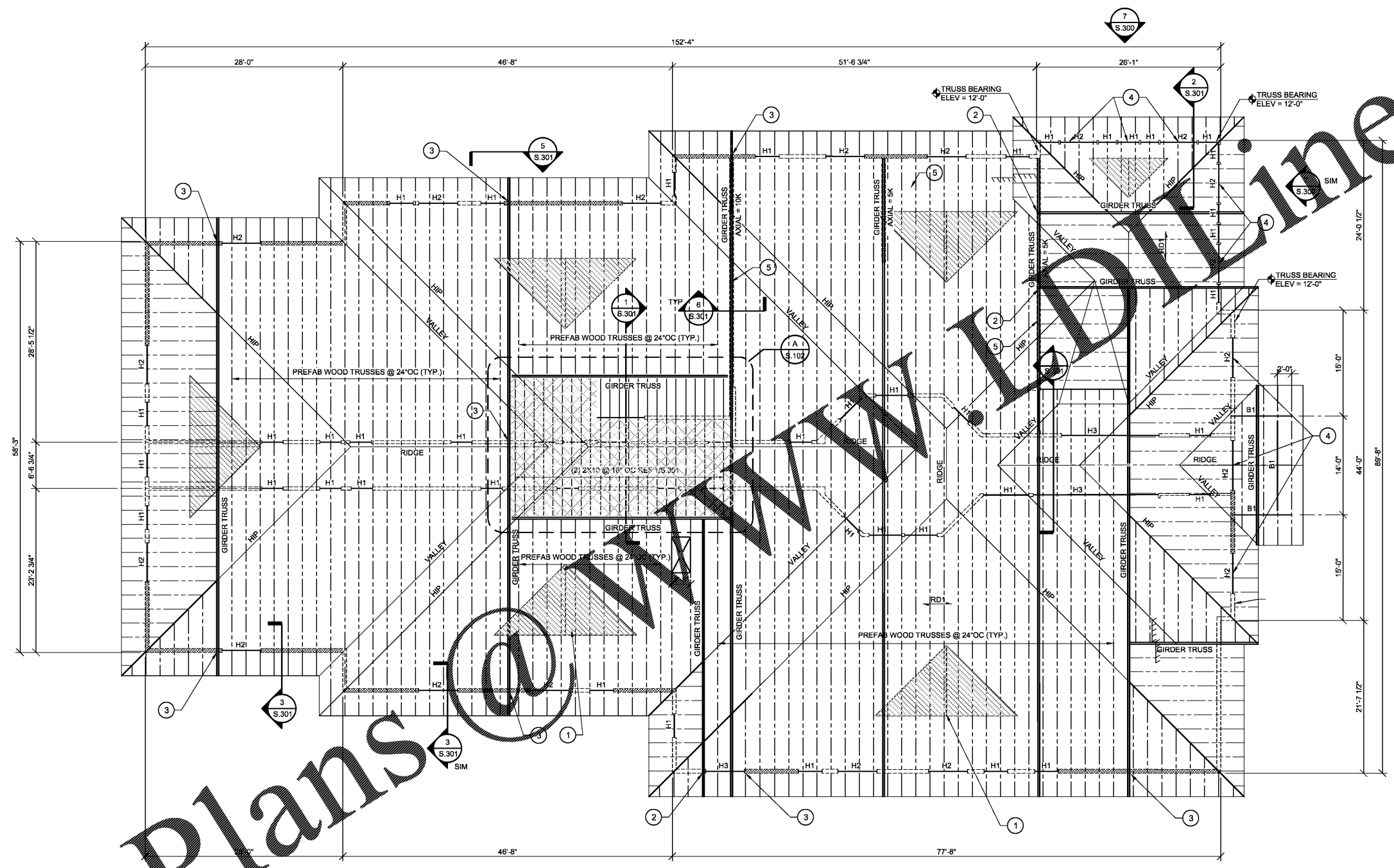



ROOF FRAMING PLAN

1/8" = 1'-0"

KEY NOTES:

- 1 LEAVE A 32"x62" OPENING IN BUILT-UP TRUSS FOR MECHANICAL DUCTS
- 2 SIMPSON YGT W/ SIMPSON HDU5-SDS2.5, (2) 2x BEARING STUDS, AND (2) SIMPSON H2.5A @ GIRDER BEARING.
- 3 SIMPSON YGT W/ SIMPSON HDU5-SDS2.5, PROVIDE (4) 2x BEARING STUDS @ GIRDER BEARING.
- 4 HIGH AND LOW WINDOW FRAMING, REF 7/S.300
- 5 CENTER TRUSS ON SHEAR WALL.

NOTES:

- 1. TRUSS BEARING ELEVATION = +8'-0 5/8" (TYP. UNO)
- 2. DIMENSIONS ARE TO OUTSIDE FACE OF STUD.
- 3.  DENOTES ATTIC MECHANICAL AREA (AT BOTTOM CHORD ELEVATION). REFER TO A/S.102.
- 4.  DENOTES 5/8" PLYWOOD ROOF DECK
- 5. REFER TO ARCH. FOR TRUSS PROFILES AND OVERHANG DIMENSIONS.
- 6. H# DENOTES HEADER TYPE. REFER TO SCHEDULE ON S.200.
- 7.  DENOTES BUILT-UP TRUSS
- 8. B1 = (3) 2x12 CONNECT WITH SIMPSON HUS212-2 HANGER



Order Plans

www.orderplans.com

BPA RESERVES COPYRIGHT & OTHER RIGHTS RESTRICTING THESE DOCUMENTS TO THE ORIGINAL USE OR PURPOSE FOR WHICH IT IS BY WISE PREPARED. REPRODUCTIONS, CHANGES OR ASSIGNMENTS ARE PROHIBITED. COPYRIGHT © 2017