

SEAL:
 THIS DOCUMENT IS NOT FOR CONSTRUCTION
 UNLESS THE ARCHITECT OR ENGINEER'S
 SIGNATURE AND SEAL APPEAR BELOW.

NOT FOR
 CONSTRUCTION

BID SET
 04-10-18

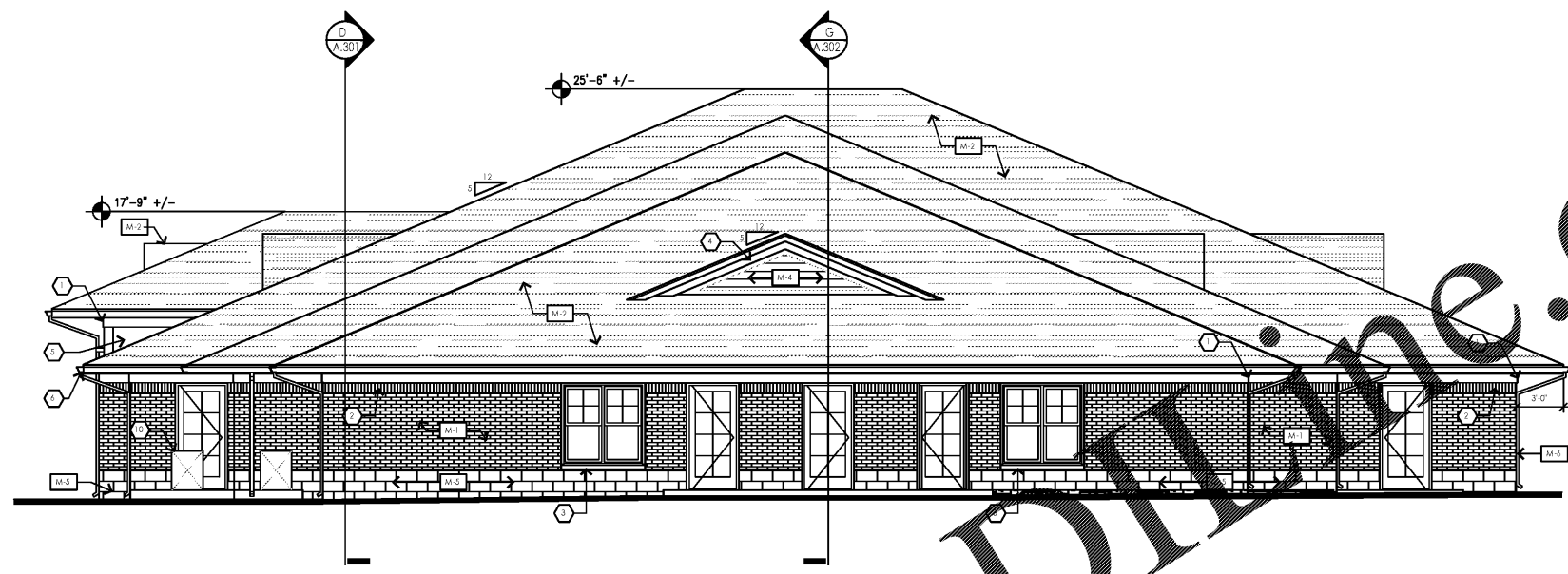

1 REAR (SOUTH) ELEVATION 3/16"= 1'-0"

Exterior Elevation Materials					
SYMBOL	ITEM	MANUFACTURER	MODEL	COLOR / FINISH	NOTES
M-1	BRICK	BRAMPTON BRICK	CROSSROADS SERIES	COLOR - JASPER	IF BRICK IS NOT READILY AVAILABLE PROVIDE OPTIONS FOR OWNER TO APPROVE
M-2	ASPHALT SHINGLES	GAF ROOFING	TIMBERLINE HD - LIFETIME SHINGLES	COLOR - WEATHERED WOOD	-
M-3	BREAK METAL TRIM	QUALITY EDGE	TRULINE EMBOSSED TRIM COIL	COLOR - 807 (CLAY)	-
M-4	VINYL SIDING	CERTANTEED CORPORATION	DOUBLE 5" CLAPBOARD	MST	-
M-5	STONE VENEER	-	-	-	VER. W/ OWNER FOR MANUFACTURER, MODEL AND COLOR
M-6	PREFIN ALUMINUM GUTTER	MASTIC HOME EXTERIORS	6" GUTTER COIL - 27 GAUGE	COLOR - PEBBLESTONE CLAY (VERIFY W/ OWNER)	-
M-7	SILLS	T.B.D.	LIMESTONE	VARIEGATED	-
M-8	CEDAR TRIM BOARD	-	CEDAR	NATURAL & SEALED	-
M-9	SPLITFACE C.M.U.	MICHIGAN CERTIFIED CONCRETE	SPLIT FACED	VAOLS	IF BLOCK IS NOT READILY AVAILABLE PROVIDE OPTIONS FOR OWNER TO APPROVE

NOTE:
 JELD-WEN WINDOWS TO BE PRE-FINISHED W/DESERT SAND

Keyed Elevation Notes:

1. TYPICAL EAVE - SEE DETAIL FOR MORE INFORMATION
2. BRICK SOLDIER COURSE (TYP.)
3. SILL SLOPED TO ALLOW WATER RUNOFF WITH DRIP EDGE
4. 1 1/2" TRIM BRD. ON 1X6 RAKE BRD. ON 1X6 SUB-RAKE BRD. WITH PRE-FINISHED ALUMINUM WRAP
5. 1/2" AZTEK PANEL (PAINT)
6. PRE-FINISHED ALUMINUM GUTTER AND DOWNSPOUT - VERIFY CONNECTION DETAIL AND LOCATION WITH CIVIL ENGINEER
7. PROVIDE LOUVERED DORMERS FOR MECHANICAL INTAKE (VER. W/ MECH. DRAWINGS)
8. LINE OF DRAFT STOPPING
9. LINE OF BUILDING BEYOND
10. CONDENSING UNIT. SEE MECH. DRAWINGS FOR EXACT LOCATIONS
11. 60MIL EPDM ROOF FULLY ADHERED
12. PROPOSED 81" X 30" SIGN SHOWN. SIGN TO BE PERMITTED UNDER SEPARATE SUBMITTAL BY SIGN VENDOR.

General Elevation Notes:

- 1). ALL TRIM BOARDS (U.N.O.) WILL BE CLAD IN PRE-FIN. ALUM. - DETERMINE GAUGE PER RAINBOW CHILD CARE CENTER SPECS.
- 2). EXTERIOR BRICK IS TO BE STANDARD BRICK WITH OUTQUIN CORNERS
- 3). EXTERIOR WINDOWS ARE JELD-WEN. THEY ARE OPERABLE AND HAVE SCREENS. SCREENS ARE TO BE 16 MESH OR BETTER.
- 4). DO NOT SCALE DRAWING. REFER TO BUILDING SECTION 2 & WALL SECTION FOR PROPER CONSTRUCTION METHOD PER A.300
- 5). SIGN TO BE INSTALLED PER SIGN VENDOR'S INSTRUCTIONS BY OWNER

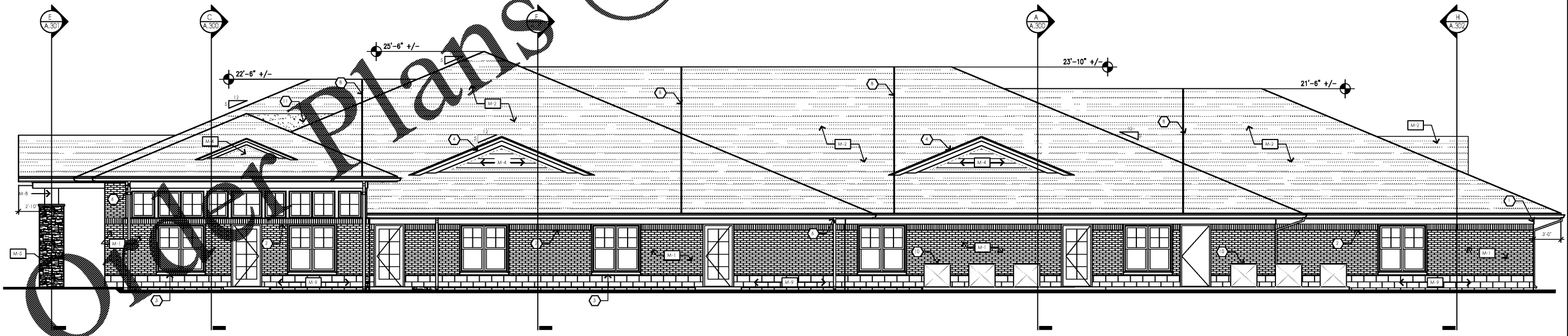

2 RIGHT (WEST) ELEVATION 3/16"= 1'-0"

NO.	DATE	REMARKS



RAINBOW CHILD CARE CENTER
 C - PROTOTYPE
 2609 W. LAKE MARY BLVD.
 LAKE MARY, FL 32746

PROJECT NO: 2017.0250
 DATE: 12.22.17

A.201
 EXTERIOR ELEVATIONS

CHECKED: RC DRAWN: JC

INTERPLANS, LLC. RESERVE COPYRIGHTS & OTHER RIGHTS RESTRICTING THE REPRODUCTION OF THIS DOCUMENT TO THE ORIGINAL SITE OR PURPOSE FOR WHICH IT WAS PREPARED. REPRODUCTIONS, CHANGES OR ASSIGNMENTS ARE PROHIBITED.