

RIVET RACK - FURRING ATTACHMENT
3" = 1'-0"
42D-A141-000-DET. S 03.12.10

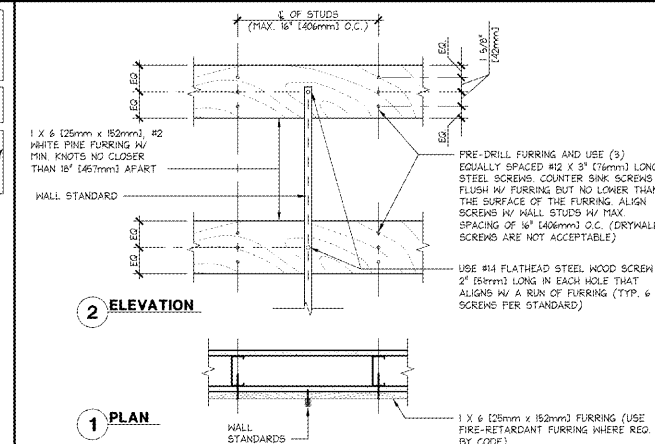

WALL FURRING DETAIL
1 1/2" = 1'-0"
42D-A141-000-DET. M 03.01.10

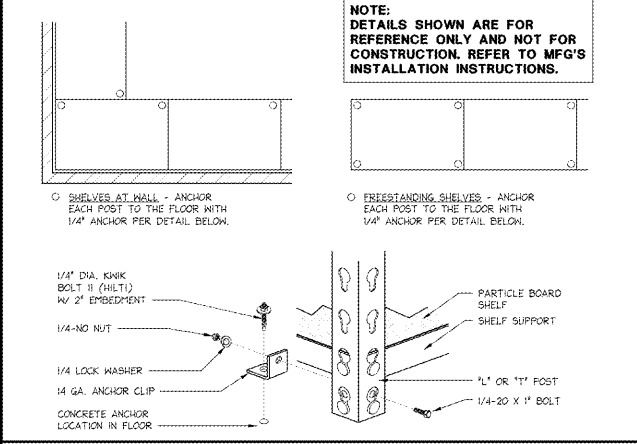

RIVET RACK - ANCHOR DETAIL
3" = 1'-0"
42D-A141-000-DET. R 03.12.10

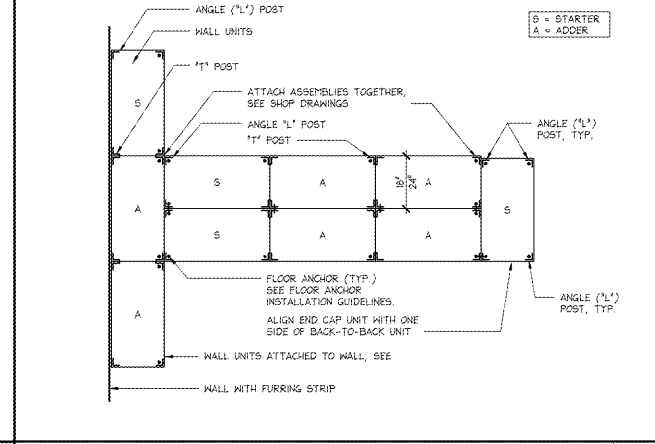

SHELVING INSTALLATION - FLR SUPPORT
1/2" = 1'-0"
42D-A141-000-DET. I 03.12.10

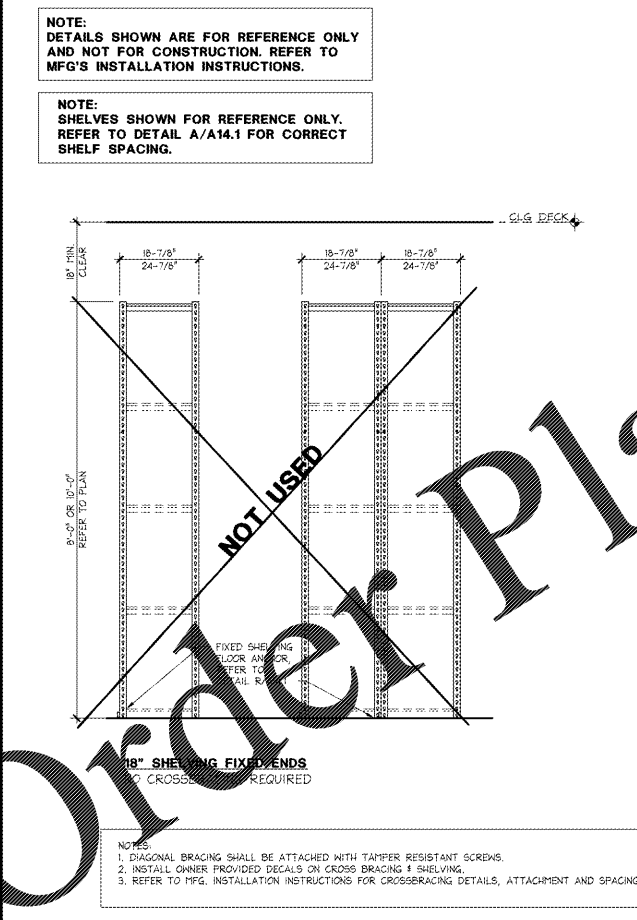

FIXED & MOVABLE FOLDED - RIVET RACK
3/4" = 1'-0"
42D-A141-000-DET. J 03.12.2018

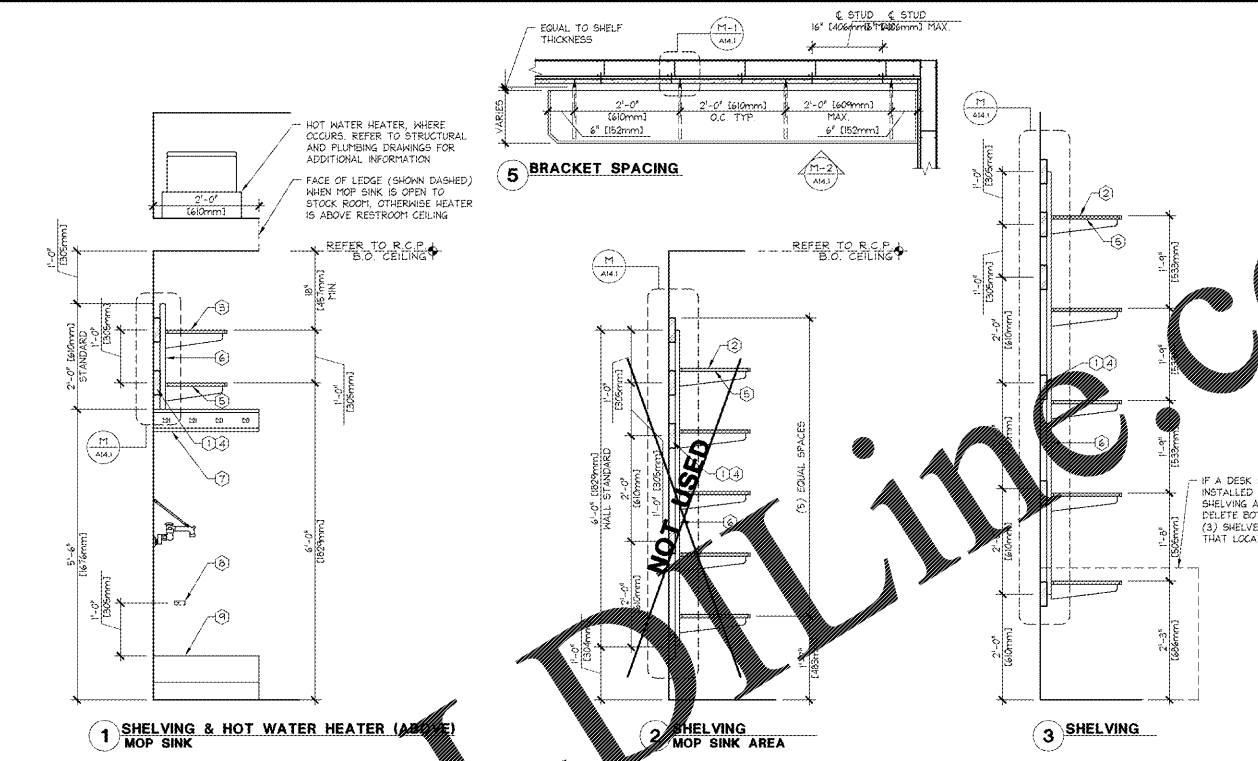

GENERAL NOTES
NO SUBSTITUTIONS WILL BE PERMITTED ON ANY OF THE MATERIALS OR HARDWARE SHOWN IN THESE DETAILS, UNLESS OTHERWISE NOTED.
ACCEPTABLE SUBSTITUTES FOR PARTICLE BOARD SHELVES ARE WHITE MELAMINE SHELVES W/ PAINTED FRONT EDGE AND 3/8" MINIMUM HDP FINISHED EDGEO EDGE.
ALL PARTICLE BOARD SHELVES TO BE Sanded TO FINISH ALL EDGES - SEAL WITH A MINIMUM GLOSS COAT OF FINISH.
ALL SHELF MOUNTING HARDWARE, HANGERS AND WALL STANDARDS ARE SUPPLIED BY OWNER - INSTALLED BY G.C.

NON-SALES SHELVING AND HANGROD NOTES
1. HORIZONTAL 1 X 6 (25mm x 152mm) WOOD FURRING BY G.C. - FURRING IS TO BE SPACED SO THAT THE FURRING IS CENTERED AT EACH TOP (3) HOLES OF THE STANDARD AND EVERY OTHER HOLE TO THE BOTTOM OF THE STANDARD. FURRING IS TO BE WHITE PINE, #2 MINIMUM, KNOTS ARE TO BE NO CLOSER THAN 18" (457mm) APART.
2. 16" (406mm) DEEP SHELF BY G.C.
3. 14" (356mm) DEEP SHELF BY G.C.
4. PAINT 1/6 (25mm x 152mm) BLOCKING IN STANDARD FINISH RESTROOM AND OFFICE TO MATCH WALL.
5. SHELF BRACKETS AND HOLD-DOWN CLIPS
6. WALL STANDARDS - G.C. TO CUT TO LENGTH #1 M4M.1 AND C-5/M.1
7. FRICTION TYPE MOP HOLDER, SEE A/4.1.1 FOR SPECIFICATION.
8. FRICTION TYPE HOSE HOLDER, SEE A/4.1.3 FOR SPECIFICATION.
9. MOP SINK, SEE A/3.1 FOR SPECIFICATION.

STANDARDS AND BRACKET DETAILS
3/4" = 1'-0"
42D-A141-000-DET. C 02.08.17

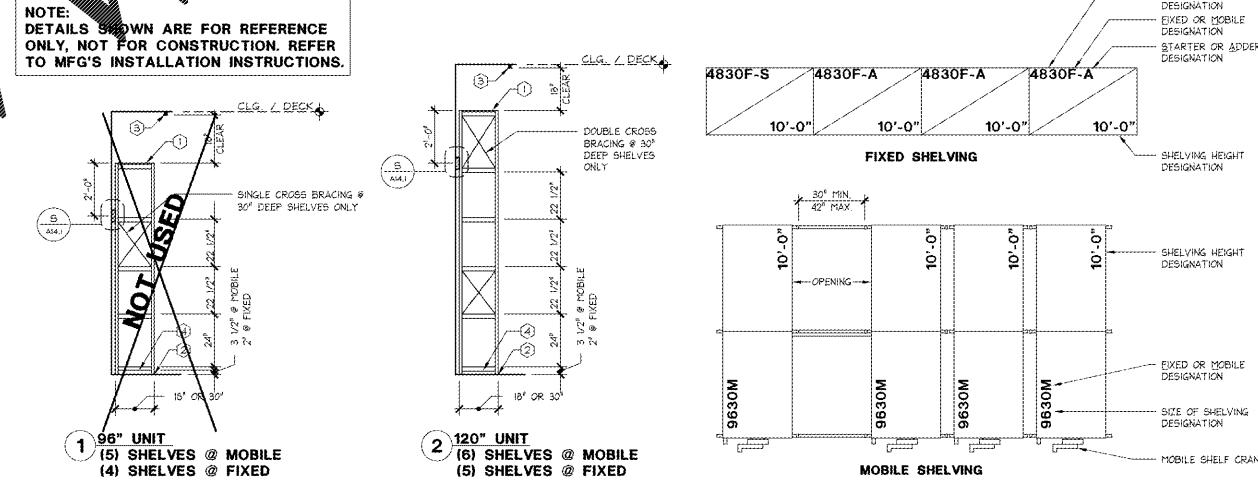

STOCKROOM SHELVING KEYNOTES
1. PARTICLE BOARD SHELF, TYP. G.C. TO FURNISH AND INSTALL ALL SHELVES WITH SANDED SURFACES TO PREVENT SNAGGING OF CLOTHES (DO NOT PAINT).
2. FLOOR ANCHOR PER DETAIL S/4/M.1 AT EVERY 1" OR 1"1/2" POST. 1"1/2" POSTS SHOULD BE ANCHORED ON OFFSIDE LOCATIONS ONLY. REFER TO MFG. INSTALLATION INSTRUCTIONS.
3. UNITS MUST BE 18" CLEAR BELOW SPRINKLER HEADS.
4. DO NOT INSTALL BOTTOM SHELF, SIDE # REAR SHELF SUPPORTS TO BE INSTALLED.
INSTALLATION NOTES
1. THESE DETAILS ARE FOR GENERAL INFORMATION ONLY G.C. TO INSTALL SHELVING UNITS PER MANUFACTURED GUIDELINES.
2. G.C. TO SURVEY AND EVALUATE CONDITION AND LEVEL OF STOCKROOM FLOOR CONDITION FOR TRACK ATTACHMENT. CONSULT WITH MANUFACTURER FOR FLOOR TOLERANCES.
3. G.C. TO SECURE CONTINUOUS 1 X 6 WHITE PINE WOOD FURRING W/ MINIMUM KNOTS NO CLOSER THAN 18" TO EVERY WALL STUD TO ENSURE LATERAL STABILITY OF FULLY STOCKED WALL SHELVING. REFER TO DETAIL M/4.M.1.
4. ASSEMBLE ALL UPRIGHT ASSEMBLIES PRIOR TO INSTALLING TRACK AND STATIONARY UNITS.
5. PLAN SEQUENCE OF EVENTS AND INSTALLATION PER MANUFACTURER'S INSTRUCTIONS TO ENSURE A FUNCTIONAL SYSTEM.

FIXED AND MOBILE SHELVING UNIT DETAILS
3/8" = 1'-0"
42D-A141-000-DET. A 03.15.18

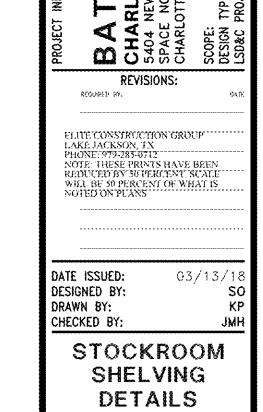

Order Plans @

WMM