

Owner:  
Georgetown County  
716 Prince Street  
Georgetown, SC 29442

**SGA ARCHITECTURE**  
SOUTHVILLE ARCHITECTURE  
PAWLEY ARCHITECTURE  
Pawleys Island / Charleston / GREENVILLE  
8243 Ocean Hwy. / PO Box 1859  
Pawleys Island, SC 29585  
Phone: 843.237.2421 / Fax: 843.237.1992  
www.sgaarchitecture.com

Civil Consultant:  
**ETS**  
ENGINEERING AND TECHNICAL  
SERVICES, INC.  
CONSULTING ENGINEERS  
58 Commonwealth Lane  
P.O. Box 2342  
Georgetown, SC 29442  
Phone: (843) 237-3002 Fax: (843) 237-2269

MEP Consultant:  
**Charleston Engineering**  
125 B. Wagon Creek Dr.  
Charleston, SC 29412  
843-762-4242  
Mechanical, Plumbing & Electrical

Structural Consultant:  
**WEATHERLY STRUCTURAL ENGINEERS**  
100 Main Street, Suite 100, Charleston, SC 29401

Irrigation Consultant:

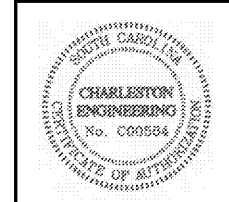

MEMBERS OF  
THE AMERICAN INSTITUTE OF ARCHITECTS  
COPYRIGHT 2018. ALL RIGHTS RESERVED.  
PRINTED OR ELECTRONIC DRAWINGS AND  
DOCUMENTATION MAY NOT BE REPRODUCED  
IN ANY FORM WITHOUT WRITTEN PERMISSION  
FROM SGA ARCHITECTURE

Job Number: 1788  
Date: 2/6/18  
Drawn by: TURNER  
Checked by: TURNER

Notes:  
**BIDDING DOCUMENTS**  
Not for Construction

Revisions:

ROOF HVAC PLAN

**M131**

- of -  
Bidding Documents

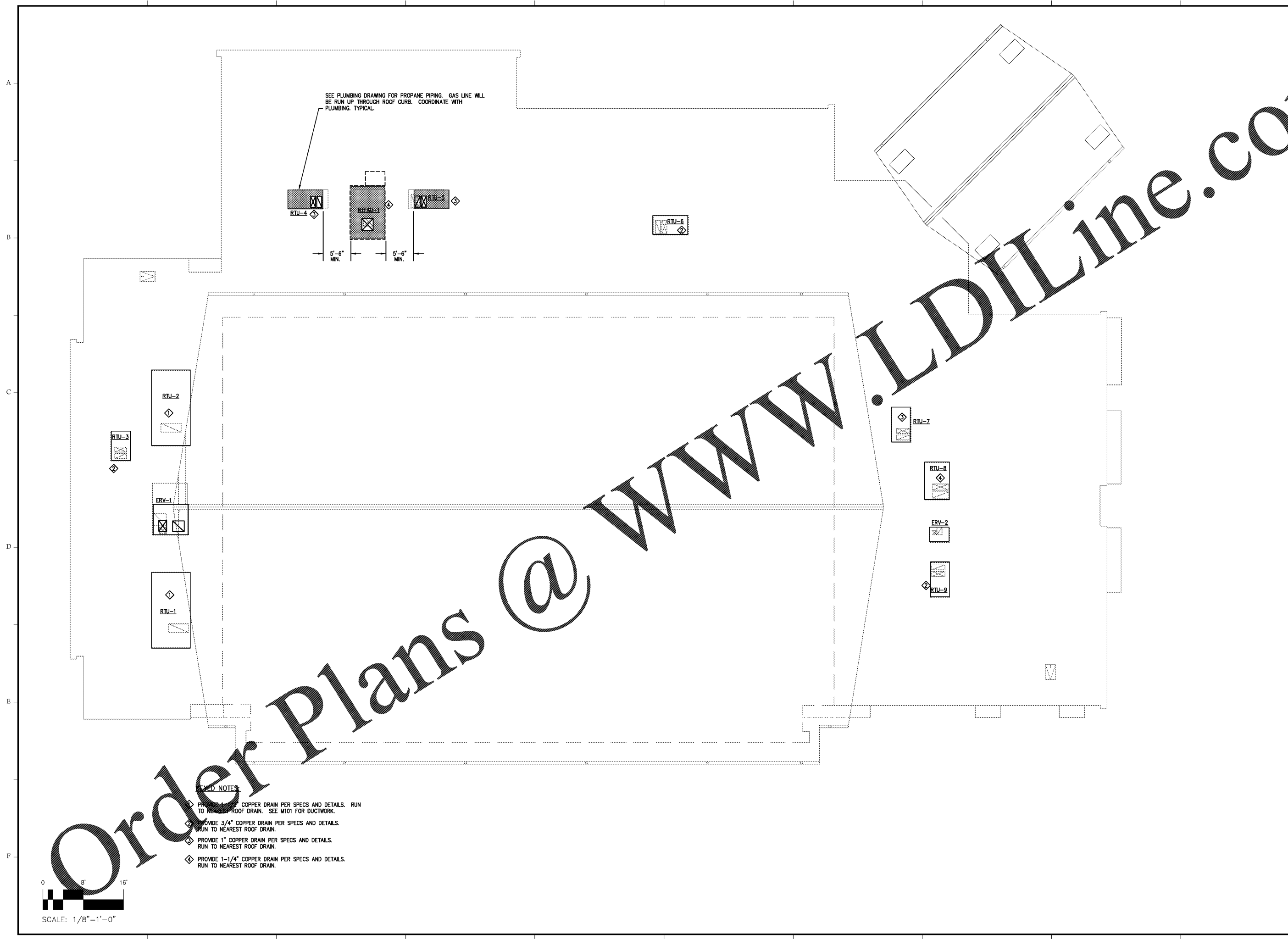

- FIELD NOTES**
- ◇ PROVIDE 1" COPPER DRAIN PER SPECS AND DETAILS. RUN TO NEAREST ROOF DRAIN. SEE M101 FOR DUCTWORK.
  - ◇ PROVIDE 3/4" COPPER DRAIN PER SPECS AND DETAILS. RUN TO NEAREST ROOF DRAIN.
  - ◇ PROVIDE 1" COPPER DRAIN PER SPECS AND DETAILS. RUN TO NEAREST ROOF DRAIN.
  - ◇ PROVIDE 1-1/4" COPPER DRAIN PER SPECS AND DETAILS. RUN TO NEAREST ROOF DRAIN.